

MASTER PLAN

PROPOSED LANDUSE - 2041

WARD 3 / BLOCK 1

KARAIKUDI LPA SIVAGANGA DISTRICT

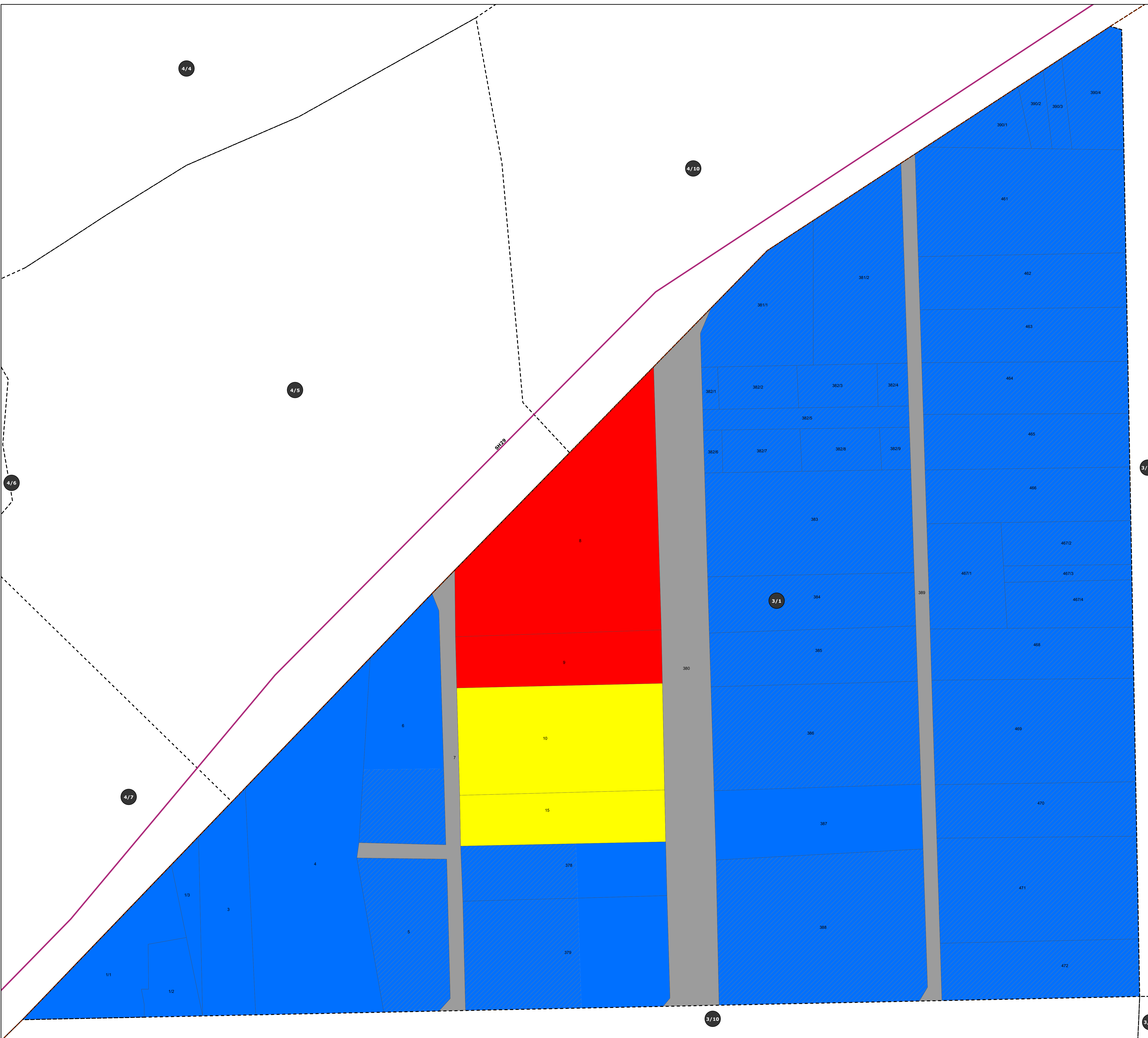

LEGEND

- LOCAL PLANNING AREA BOUNDARY
- MUNICIPALITY BOUNDARY
- WARD BOUNDARY
- VILLAGE BOUNDARY
- NATIONAL HIGHWAYS
- STATE HIGHWAYS
- RAILWAY LINE
- WATERBODIES

LANDUSE

- | | EXISTING | PROPOSED |
|----------------------------------|----------|----------|
| RESIDENTIAL | | |
| COMMERCIAL | | |
| INDUSTRIAL | | |
| SPECIAL AND HAZARDOUS INDUSTRIES | | |
| INSTITUTIONAL | | |
| TRANSPOTATION | | |
| AGRICULTURE | | |

DEPUTY DIRECTOR OF
DISTRICT TOWN AND COUNTRY PLANNING
SIVAGANGA DISTRICT.

DEPUTY DIRECTOR OF
TOWN AND COUNTRY PLANNING
CHENNAI.

JOINT DIRECTOR OF
TOWN AND COUNTRY PLANNING
CHENNAI.

DIRECTOR OF TOWN AND COUNTRY PLANNING,
CHENNAI.

PRINCIPAL SECRETARY TO GOVERNMENT,
HOUSING AND URBAN DEVELOPMENT,
GOVERNMENT OF TAMILNADU.

1:320

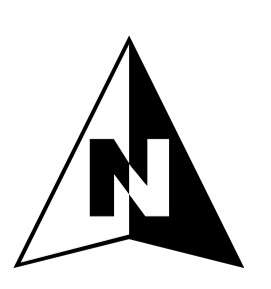
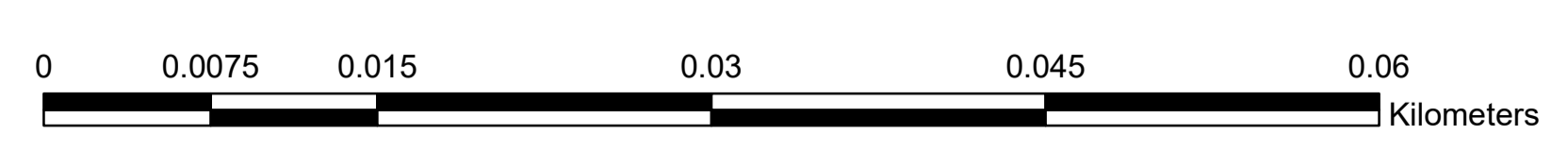

PREPARED BY
KARAIKUDI LOCAL PLANNING AUTHORITY, SIVAGANGA.

DIRECTORATE OF TOWN
& COUNTRY PLANNING-TAMILNADU

DTCP

K A R A I K U D I L O C A L P L A N N I N G A R E A

MASTER PLAN

PROPOSED LANDUSE - 2041

WARD 3 / BLOCK 2

KARAIKUDI LPA SIVAGANGA DISTRICT

LEGEND

- LOCAL PLANNING AREA BOUNDARY
- MUNICIPALITY BOUNDARY
- WARD BOUNDARY
- VILLAGE BOUNDARY
- NATIONAL HIGHWAYS
- STATE HIGHWAYS
- RAILWAY LINE
- WATERBODIES

LANDUSE

- | | EXISTING | PROPOSED |
|----------------------------------|----------|----------|
| RESIDENTIAL | | |
| COMMERCIAL | | |
| INDUSTRIAL | | |
| SPECIAL AND HAZARDOUS INDUSTRIES | | |
| INSTITUTIONAL | | |
| TRANSPOTATION | | |
| AGRICULTURE | | |



DEPUTY DIRECTOR OF
DISTRICT TOWN AND COUNTRY PLANNING
SIVAGANGA DISTRICT.

DEPUTY DIRECTOR OF TOWN AND COUNTRY PLANNING CHENNAI.	JOINT DIRECTOR OF TOWN AND COUNTRY PLANNING CHENNAI.
---	--

DIRECTOR OF TOWN AND COUNTRY PLANNING,
CHENNAI.

PRINCIPAL SECRETARY TO GOVERNMENT,
HOUSING AND URBAN DEVELOPMENT,
GOVERNMENT OF TAMILNADU.

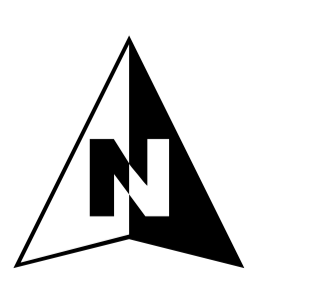
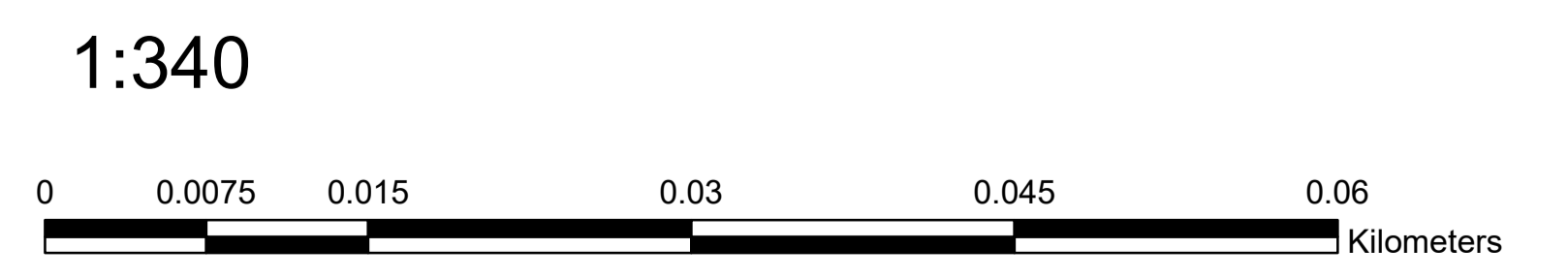

PREPARED BY
KARAIKUDI LOCAL PLANNING AUTHORITY, SIVAGANGA.
DIRECTORATE OF TOWN
& COUNTRY PLANNING-TAMILNADU

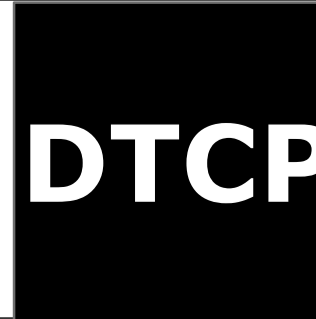

MASTER PLAN

PROPOSED LANDUSE - 2041

WARD 3 / BLOCK 3

KARAIKUDI LPA SIVAGANGA DISTRICT

LEGEND

- LOCAL PLANNING AREA BOUNDARY
- MUNICIPALITY BOUNDARY
- WARD BOUNDARY
- VILLAGE BOUNDARY
- NATIONAL HIGHWAYS
- STATE HIGHWAYS
- RAILWAY LINE
- WATERBODIES

LANDUSE

- | | EXISTING | PROPOSED |
|----------------------------------|----------|----------|
| RESIDENTIAL | | |
| COMMERCIAL | | |
| INDUSTRIAL | | |
| SPECIAL AND HAZARDOUS INDUSTRIES | | |
| INSTITUTIONAL | | |
| TRANSPOTATION | | |
| AGRICULTURE | | |



DEPUTY DIRECTOR OF
DISTRICT TOWN AND COUNTRY PLANNING
SIVAGANGA DISTRICT.

DEPUTY DIRECTOR OF
TOWN AND COUNTRY PLANNING
CHENNAI.

JOINT DIRECTOR OF
TOWN AND COUNTRY PLANNING
CHENNAI.

DIRECTOR OF TOWN AND COUNTRY PLANNING,
CHENNAI.

PRINCIPAL SECRETARY TO GOVERNMENT,
HOUSING AND URBAN DEVELOPMENT,
GOVERNMENT OF TAMILNADU.

1:310

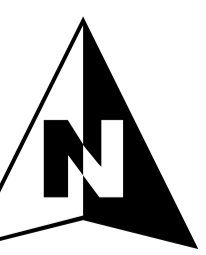
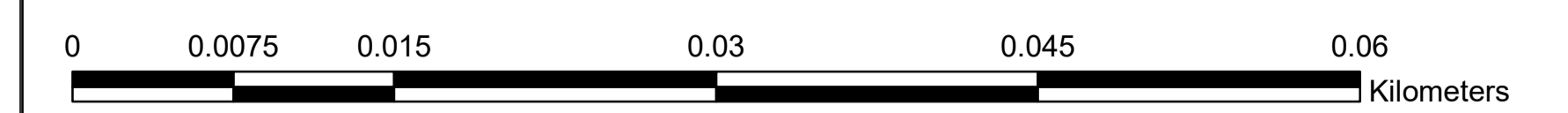

PREPARED BY
KARAIKUDI LOCAL PLANNING AUTHORITY, SIVAGANGA.

DIRECTORATE OF TOWN
& COUNTRY PLANNING-TAMILNADU

DTCP

K A R A I K U D I L O C A L P L A N N I N G A R E A

MASTER PLAN

PROPOSED LANDUSE - 2041

WARD 3 / BLOCK 4

KARAIKUDI LPA

SIVAGANGA DISTRICT

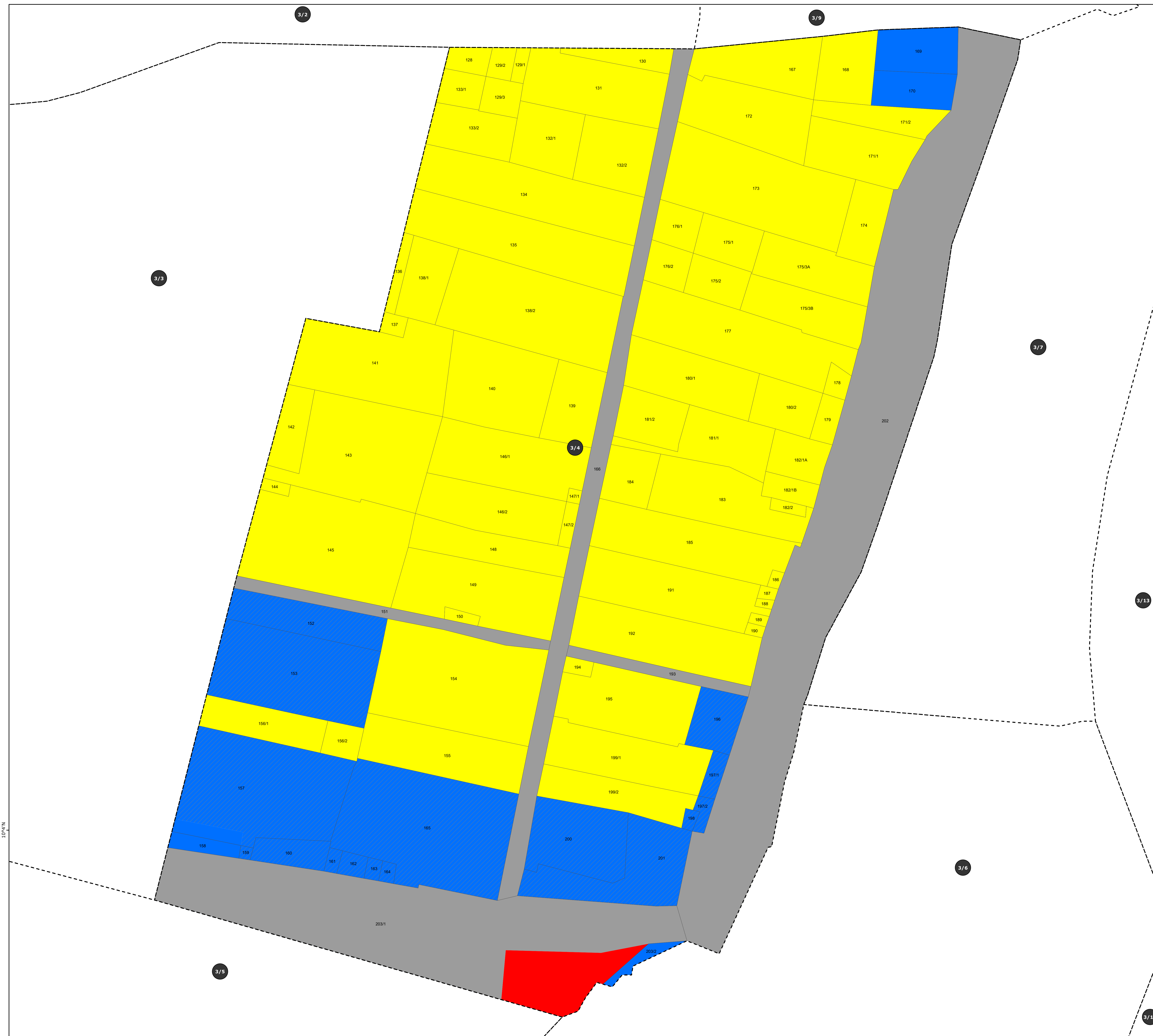

LEGEND

- LOCAL PLANNING AREA BOUNDARY
- MUNICIPALITY BOUNDARY
- WARD BOUNDARY
- VILLAGE BOUNDARY
- NATIONAL HIGHWAYS
- STATE HIGHWAYS
- RAILWAY LINE
- WATERBODIES

- ### LANDUSE
- | EXISTING | PROPOSED |
|---|---|
| Residential (Yellow) | Residential (Yellow with diagonal lines) |
| Commercial (Blue) | Commercial (Blue with diagonal lines) |
| Industrial (Purple) | Industrial (Purple with diagonal lines) |
| Special and Hazardous Industries (SAMI) (Red) | Special and Hazardous Industries (SAMI) (Red with diagonal lines) |
| Institutional (Grey) | Institutional (Grey with diagonal lines) |
| Agriculture (Green) | Agriculture (Green with diagonal lines) |

DEPUTY DIRECTOR OF DISTRICT TOWN AND COUNTRY PLANNING SIVAGANGA DISTRICT.

DEPUTY DIRECTOR OF TOWN AND COUNTRY PLANNING CHENNAI. JOINT DIRECTOR OF TOWN AND COUNTRY PLANNING CHENNAI.

DIRECTOR OF TOWN AND COUNTRY PLANNING, CHENNAI.

PRINCIPAL SECRETARY TO GOVERNMENT, HOUSING AND URBAN DEVELOPMENT, GOVERNMENT OF TAMILNADU.

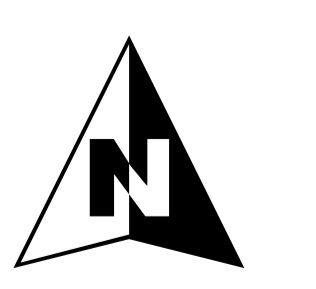
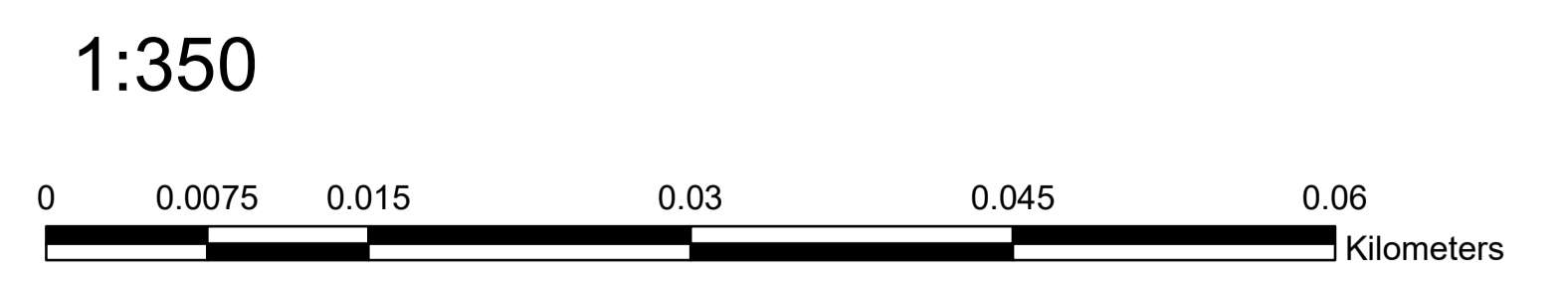

PREPARED BY
KARAIKUDI LOCAL PLANNING AUTHORITY, SIVAGANGA.
 DIRECTORATE OF TOWN & COUNTRY PLANNING-TAMILNADU



MASTER PLAN

PROPOSED LANDUSE - 2041

WARD 3 / BLOCK 5

KARAIKUDI LPA

SIVAGANGA DISTRICT

LEGEND

- LOCAL PLANNING AREA BOUNDARY
- MUNICIPALITY BOUNDARY
- WARD BOUNDARY
- VILLAGE BOUNDARY
- NATIONAL HIGHWAYS
- STATE HIGHWAYS
- RAILWAY LINE
- WATERBODIES

LANDUSE

- | | EXISTING | PROPOSED |
|----------------------------------|----------|----------|
| RESIDENTIAL | | |
| COMMERCIAL | | |
| INDUSTRIAL | | |
| SPECIAL AND HAZARDOUS INDUSTRIES | | |
| INSTITUTIONAL | | |
| TRANSPOTATION | | |
| AGRICULTURE | | |

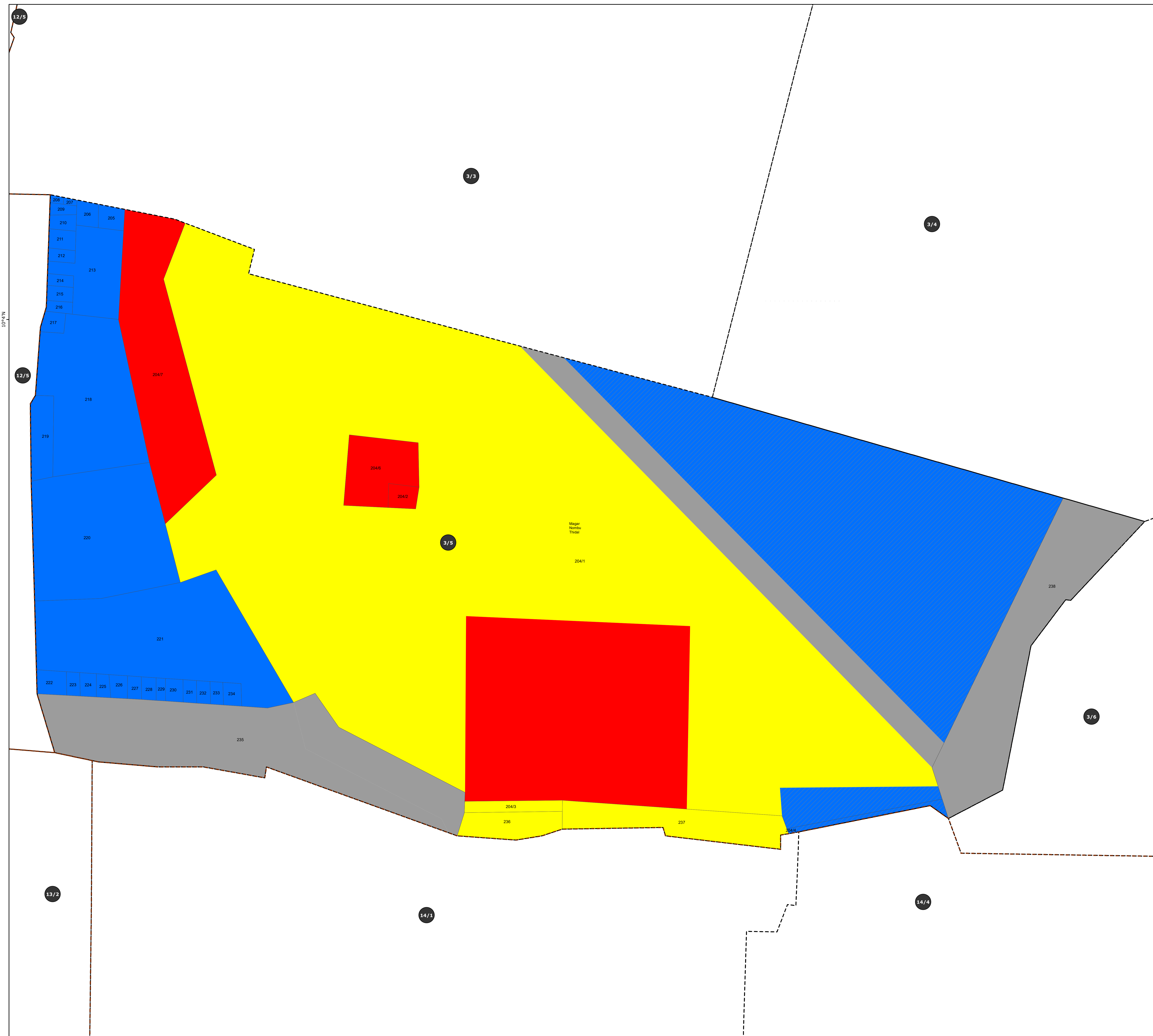

DEPUTY DIRECTOR OF
DISTRICT TOWN AND COUNTRY PLANNING
SIVAGANGA DISTRICT.

DEPUTY DIRECTOR OF TOWN AND COUNTRY PLANNING CHENNAI.	JOINT DIRECTOR OF TOWN AND COUNTRY PLANNING CHENNAI.
---	--

DIRECTOR OF TOWN AND COUNTRY PLANNING,
CHENNAI.

PRINCIPAL SECRETARY TO GOVERNMENT,
HOUSING AND URBAN DEVELOPMENT,
GOVERNMENT OF TAMILNADU.

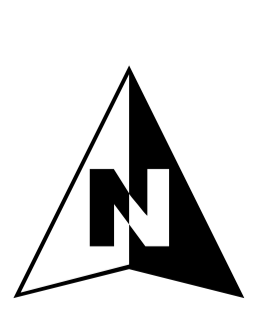
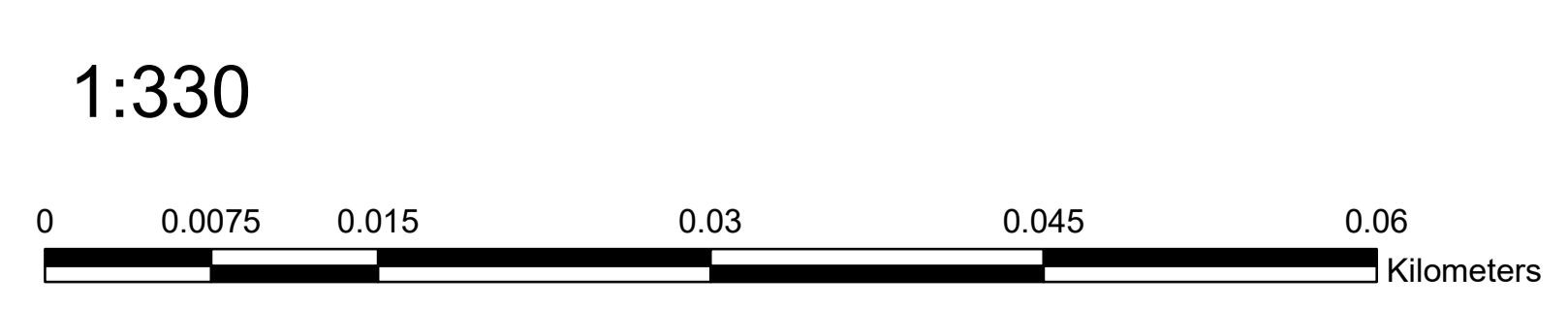

PREPARED BY
KARAIKUDI LOCAL PLANNING AUTHORITY, SIVAGANGA.

DIRECTORATE OF TOWN
& COUNTRY PLANNING-TAMILNADU

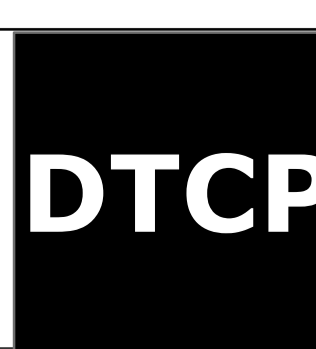







MASTER PLAN

PROPOSED LANDUSE - 2041





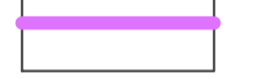
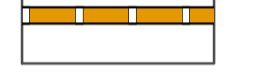





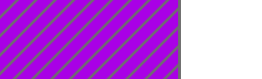

WARD 3 / BLOCK 6

KARAIKUDI LPA SIVAGANGA DISTRICT

LEGEND

- LOCAL PLANNING AREA BOUNDARY 
- MUNICIPALITY BOUNDARY 
- WARD BOUNDARY 
- VILLAGE BOUNDARY 
- NATIONAL HIGHWAYS 
- STATE HIGHWAYS 
- RAILWAY LINE 
- WATERBODIES 

LANDUSE

- | | EXISTING | PROPOSED |
|----------------------------------|---|---|
| RESIDENTIAL |  |  |
| COMMERCIAL |  |  |
| INDUSTRIAL |  |  |
| SPECIAL AND HAZARDOUS INDUSTRIES |  |  |
| INSTITUTIONAL |  |  |
| TRANSPOTATION |  |  |
| AGRICULTURE |  |  |

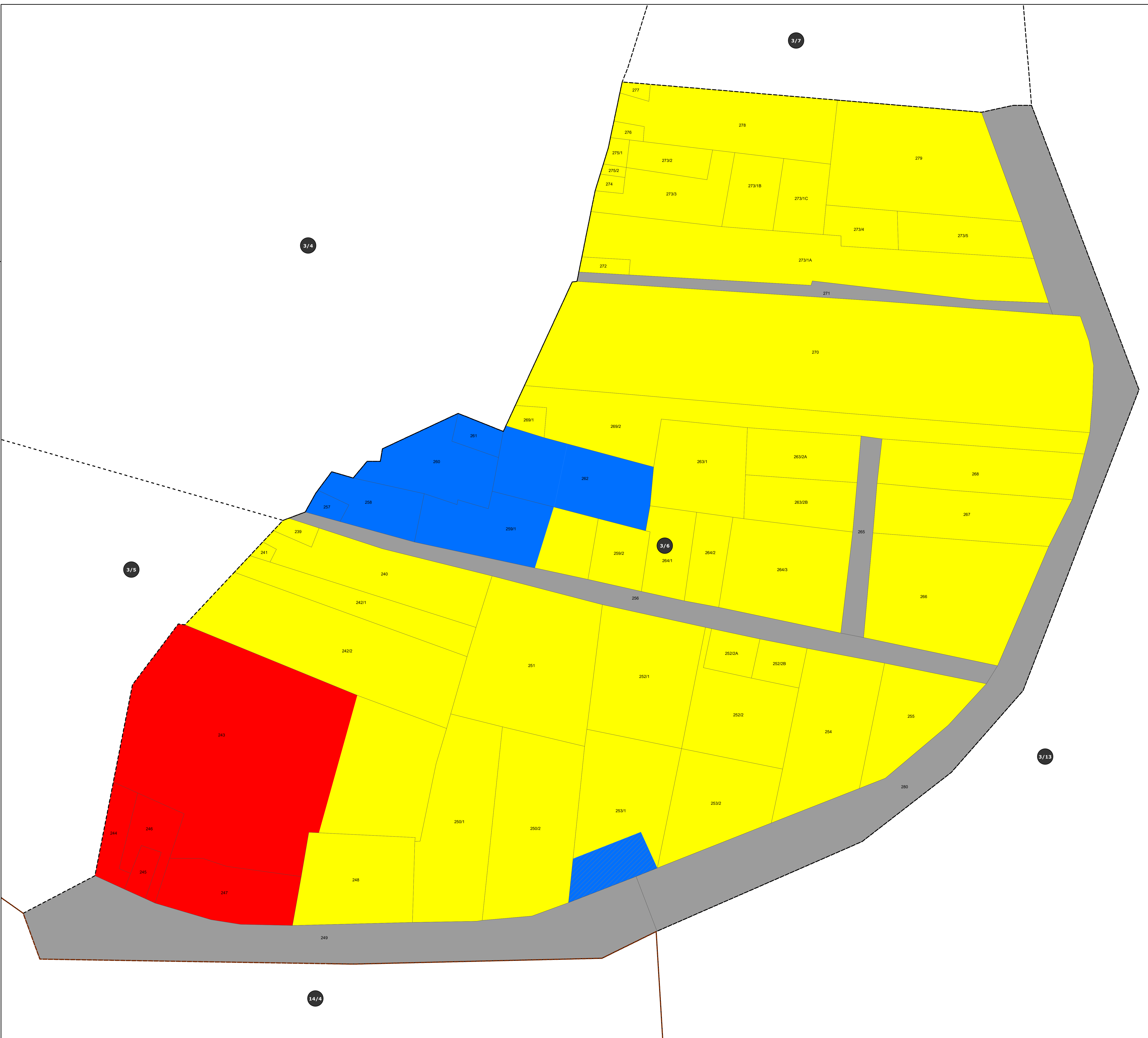

DEPUTY DIRECTOR OF
DISTRICT TOWN AND COUNTRY PLANNING
SIVAGANGA DISTRICT.

DEPUTY DIRECTOR OF
TOWN AND COUNTRY PLANNING
CHENNAI.

JOINT DIRECTOR OF
TOWN AND COUNTRY PLANNING
CHENNAI.

DIRECTOR OF TOWN AND COUNTRY PLANNING,
CHENNAI.

PRINCIPAL SECRETARY TO GOVERNMENT,
HOUSING AND URBAN DEVELOPMENT,
GOVERNMENT OF TAMILNADU.

1:250

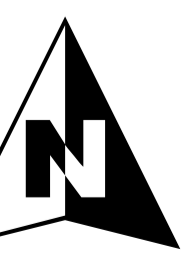
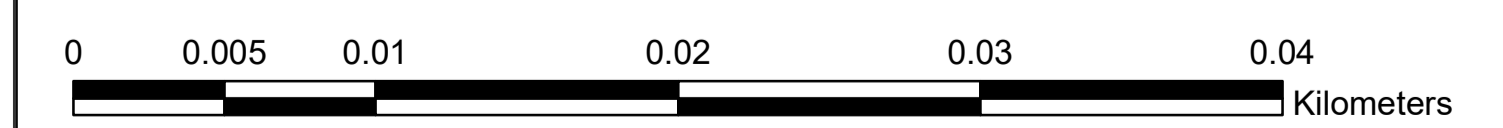

PREPARED BY
KARAIKUDI LOCAL PLANNING AUTHORITY, SIVAGANGA.

DIRECTORATE OF TOWN
& COUNTRY PLANNING-TAMILNADU

DTCP

K A R A I K U D I L O C A L P L A N N I N G A R E A

MASTER PLAN







PROPOSED LANDUSE - 2041

WARD 3 / BLOCK 7





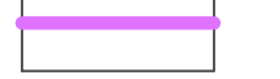
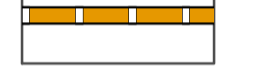



KARAIKUDI LPA SIVAGANGA DISTRICT

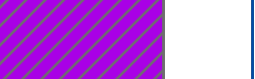

LEGEND

- LOCAL PLANNING AREA BOUNDARY 
- MUNICIPALITY BOUNDARY 
- WARD BOUNDARY 
- VILLAGE BOUNDARY 
- NATIONAL HIGHWAYS 
- STATE HIGHWAYS 
- RAILWAY LINE 
- WATERBODIES 

LANDUSE

- | | EXISTING | PROPOSED |
|----------------------------------|---|---|
| RESIDENTIAL |  |  |
| COMMERCIAL |  |  |
| INDUSTRIAL |  |  |
| SPECIAL AND HAZARDOUS INDUSTRIES |  |  |
| INSTITUTIONAL |  |  |
| TRANSPOTATION |  |  |
| AGRICULTURE |  |  |

DEPUTY DIRECTOR OF
DISTRICT TOWN AND COUNTRY PLANNING
SIVAGANGA DISTRICT.

DEPUTY DIRECTOR OF
TOWN AND COUNTRY PLANNING
CHENNAI.

JOINT DIRECTOR OF
TOWN AND COUNTRY PLANNING
CHENNAI.

DIRECTOR OF TOWN AND COUNTRY PLANNING,
CHENNAI.

PRINCIPAL SECRETARY TO GOVERNMENT,
HOUSING AND URBAN DEVELOPMENT,
GOVERNMENT OF TAMILNADU.

1:360

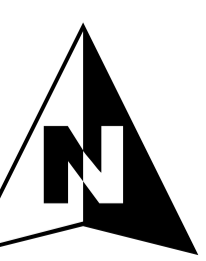
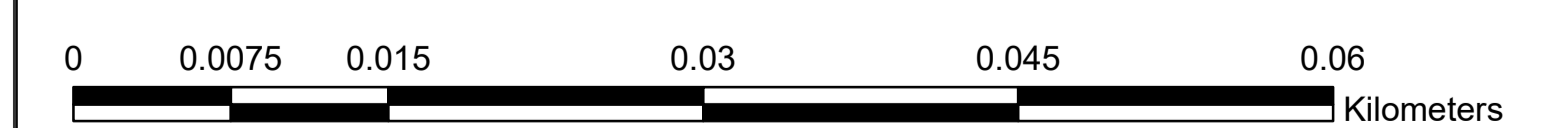

PREPARED BY
KARAIKUDI LOCAL PLANNING AUTHORITY, SIVAGANGA.

DIRECTORATE OF TOWN
& COUNTRY PLANNING-TAMILNADU

DTCP

MASTER PLAN

PROPOSED LANDUSE - 2041

WARD 3 / BLOCK 8

KARAIKUDI LPA SIVAGANGA DISTRICT

LEGEND

- LOCAL PLANNING AREA BOUNDARY
- MUNICIPALITY BOUNDARY
- WARD BOUNDARY
- VILLAGE BOUNDARY
- NATIONAL HIGHWAYS
- STATE HIGHWAYS
- RAILWAY LINE
- WATERBODIES

LANDUSE

- | EXISTING | PROPOSED |
|----------------------------------|----------------------------------|
| RESIDENTIAL | RESIDENTIAL |
| COMMERCIAL | COMMERCIAL |
| INDUSTRIAL | INDUSTRIAL |
| SPECIAL AND HAZARDOUS INDUSTRIES | SPECIAL AND HAZARDOUS INDUSTRIES |
| INSTITUTIONAL | INSTITUTIONAL |
| TRANSPORTATION | TRANSPORTATION |
| AGRICULTURE | AGRICULTURE |

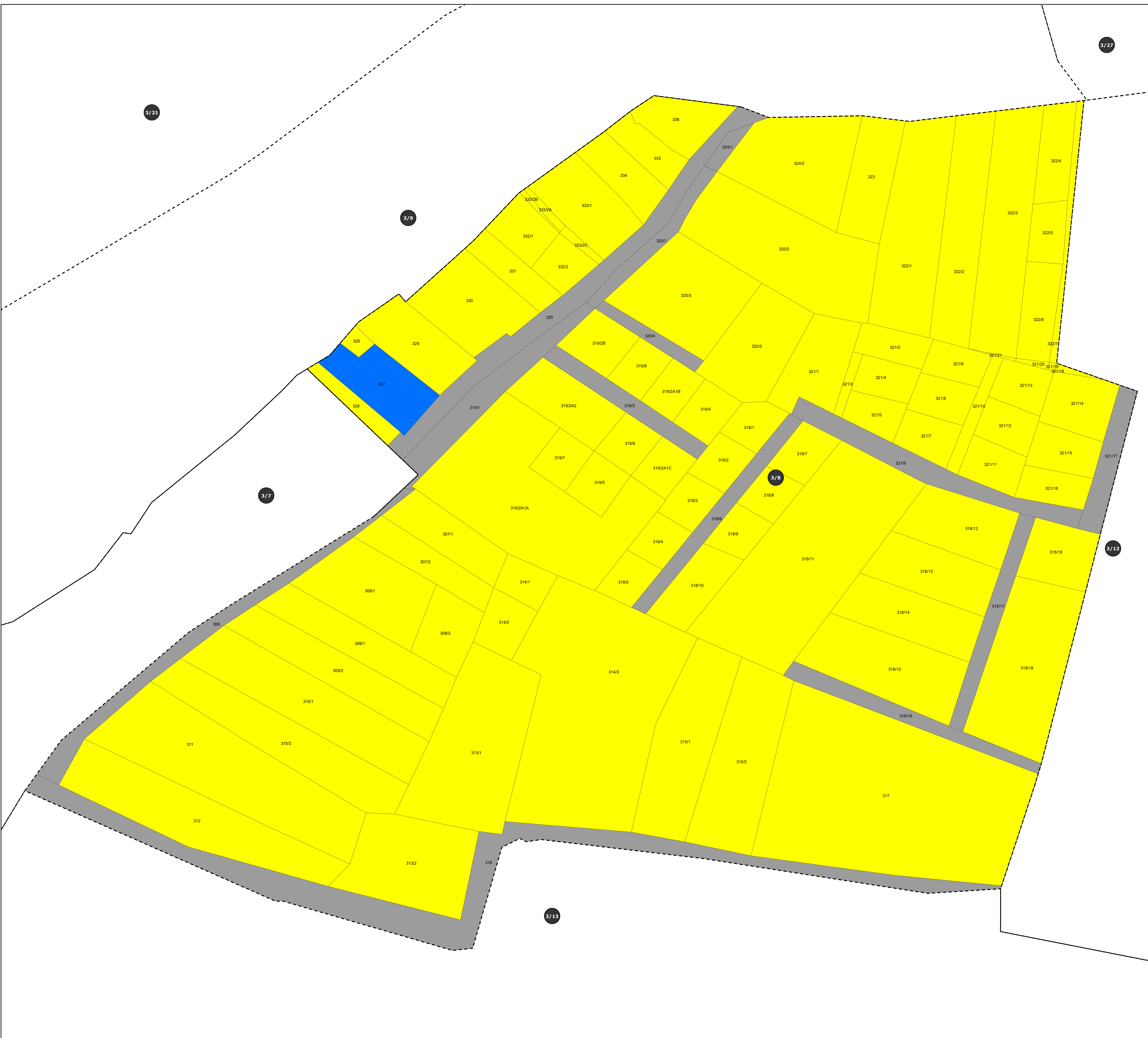

DEPUTY DIRECTOR OF
DISTRICT TOWN AND COUNTRY PLANNING
SIVAGANGA DISTRICT.

DEPUTY DIRECTOR OF TOWN AND COUNTRY PLANNING CHENNAI.	JOINT DIRECTOR OF TOWN AND COUNTRY PLANNING CHENNAI.
---	--

DIRECTOR OF TOWN AND COUNTRY PLANNING,
CHENNAI.

PRINCIPAL SECRETARY TO GOVERNMENT,
HOUSING AND URBAN DEVELOPMENT,
GOVERNMENT OF TAMILNADU.

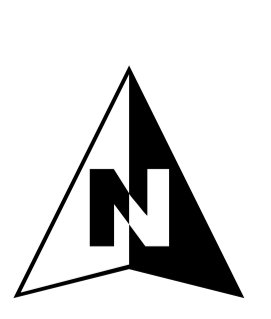
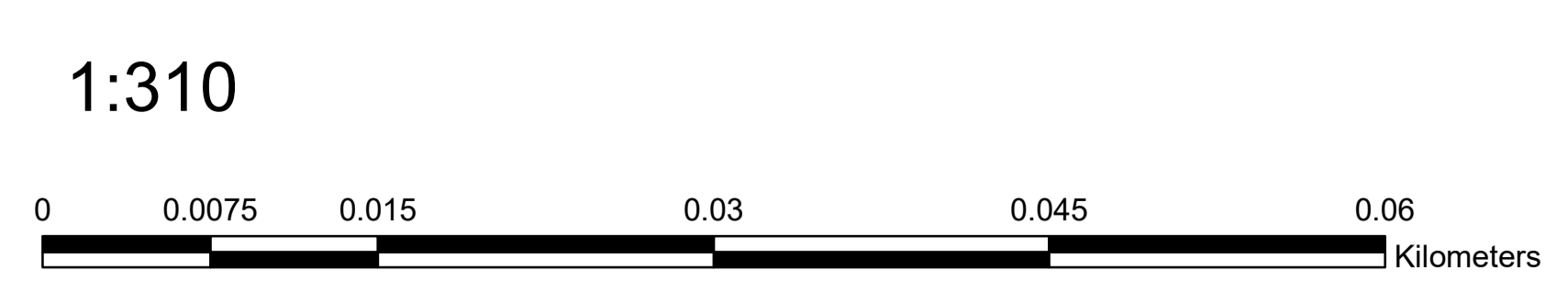

PREPARED BY
KARAIKUDI LOCAL PLANNING AUTHORITY, SIVAGANGA.
DIRECTORATE OF TOWN
& COUNTRY PLANNING-TAMILNADU



MASTER PLAN

PROPOSED LANDUSE - 2041

WARD 3 / BLOCK 9

KARAIKUDI LPA SIVAGANGA DISTRICT

LEGEND

- LOCAL PLANNING AREA BOUNDARY
- MUNICIPALITY BOUNDARY
- WARD BOUNDARY
- VILLAGE BOUNDARY
- NATIONAL HIGHWAYS
- STATE HIGHWAYS
- RAILWAY LINE
- WATERBODIES

LANDUSE

- | | EXISTING | PROPOSED |
|----------------------------------|----------|----------|
| RESIDENTIAL | | |
| COMMERCIAL | | |
| INDUSTRIAL | | |
| SPECIAL AND HAZARDOUS INDUSTRIES | | |
| INSTITUTIONAL | | |
| TRANSPOTATION | | |
| AGRICULTURE | | |

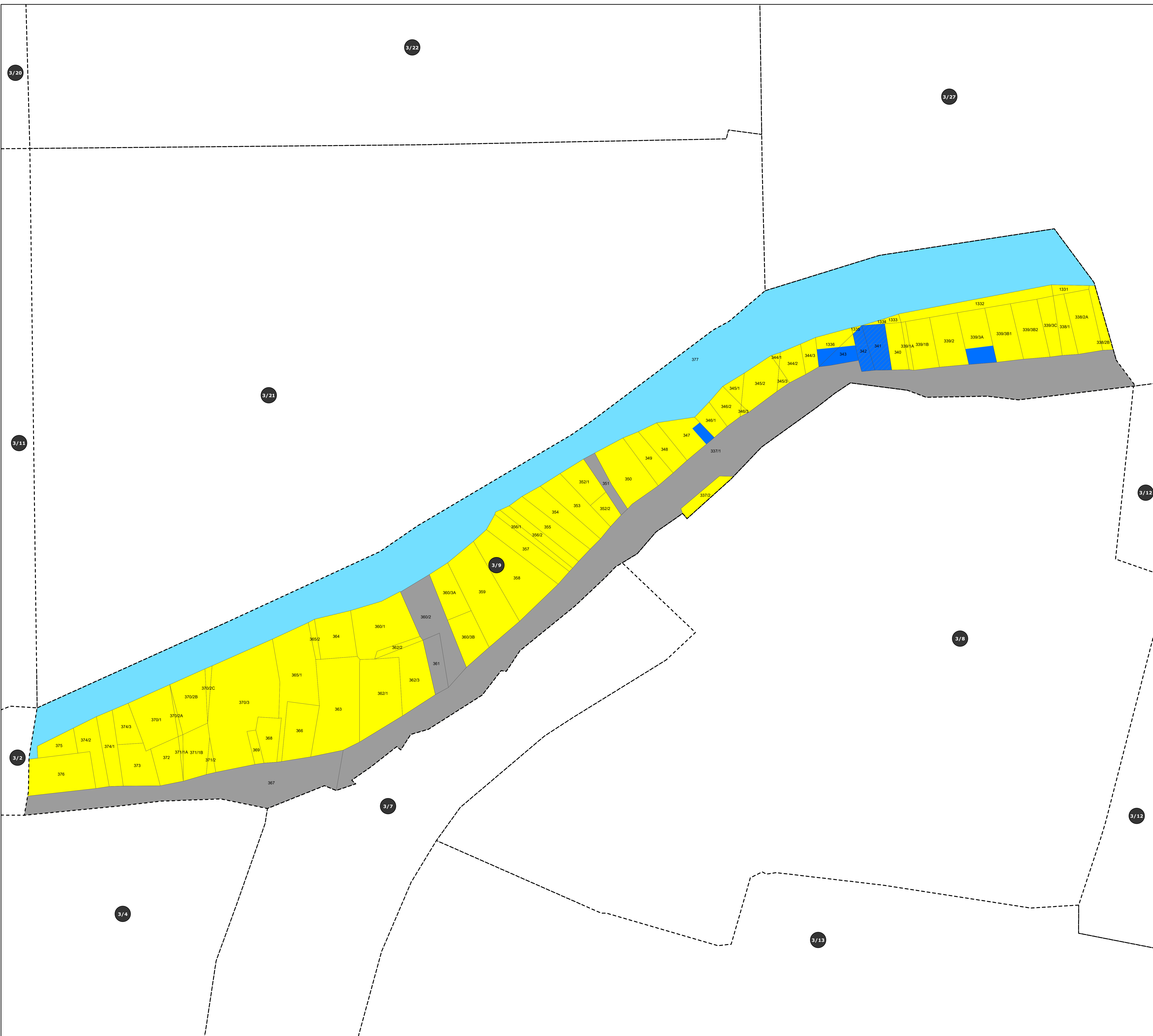

**DEPUTY DIRECTOR OF
DISTRICT TOWN AND COUNTRY PLANNING
SIVAGANGA DISTRICT.**

DEPUTY DIRECTOR OF TOWN AND COUNTRY PLANNING CHENNAI.	JOINT DIRECTOR OF TOWN AND COUNTRY PLANNING CHENNAI.
--	---

**DIRECTOR OF TOWN AND COUNTRY PLANNING,
CHENNAI.**

**PRINCIPAL SECRETARY TO GOVERNMENT,
HOUSING AND URBAN DEVELOPMENT,
GOVERNMENT OF TAMILNADU.**

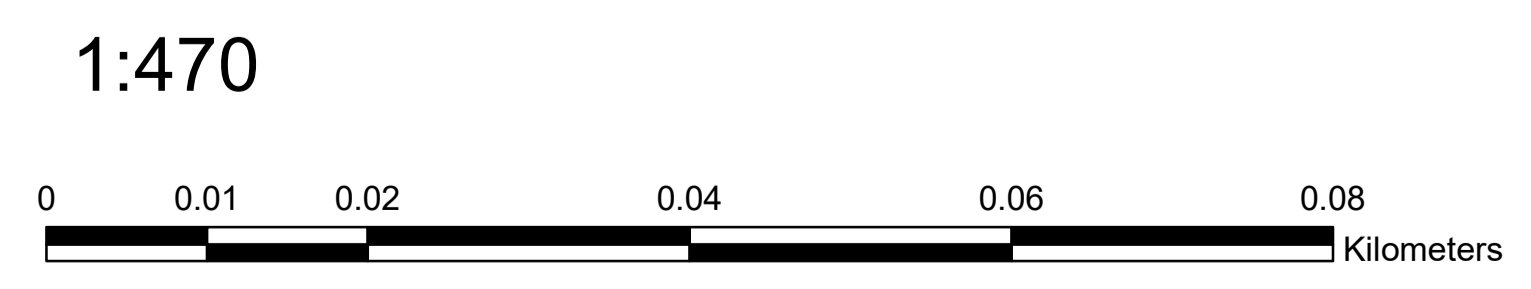

PREPARED BY
KARAIKUDI LOCAL PLANNING AUTHORITY, SIVAGANGA.

**DIRECTORATE OF TOWN
& COUNTRY PLANNING-TAMILNADU**

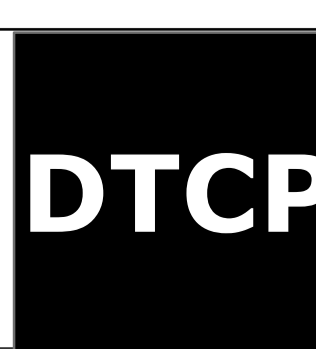

MASTER PLAN

PROPOSED LANDUSE - 2041

WARD 3 / BLOCK 10

KARAIKUDI LPA SIVAGANGA DISTRICT

LEGEND

- LOCAL PLANNING AREA BOUNDARY
- MUNICIPALITY BOUNDARY
- WARD BOUNDARY
- VILLAGE BOUNDARY
- NATIONAL HIGHWAYS
- STATE HIGHWAYS
- RAILWAY LINE
- WATERBODIES

LANDUSE

- | | EXISTING | PROPOSED |
|----------------------------------|----------|----------|
| RESIDENTIAL | | |
| COMMERCIAL | | |
| INDUSTRIAL | | |
| SPECIAL AND HAZARDOUS INDUSTRIES | | |
| INSTITUTIONAL | | |
| TRANSPOTATION | | |
| AGRICULTURE | | |

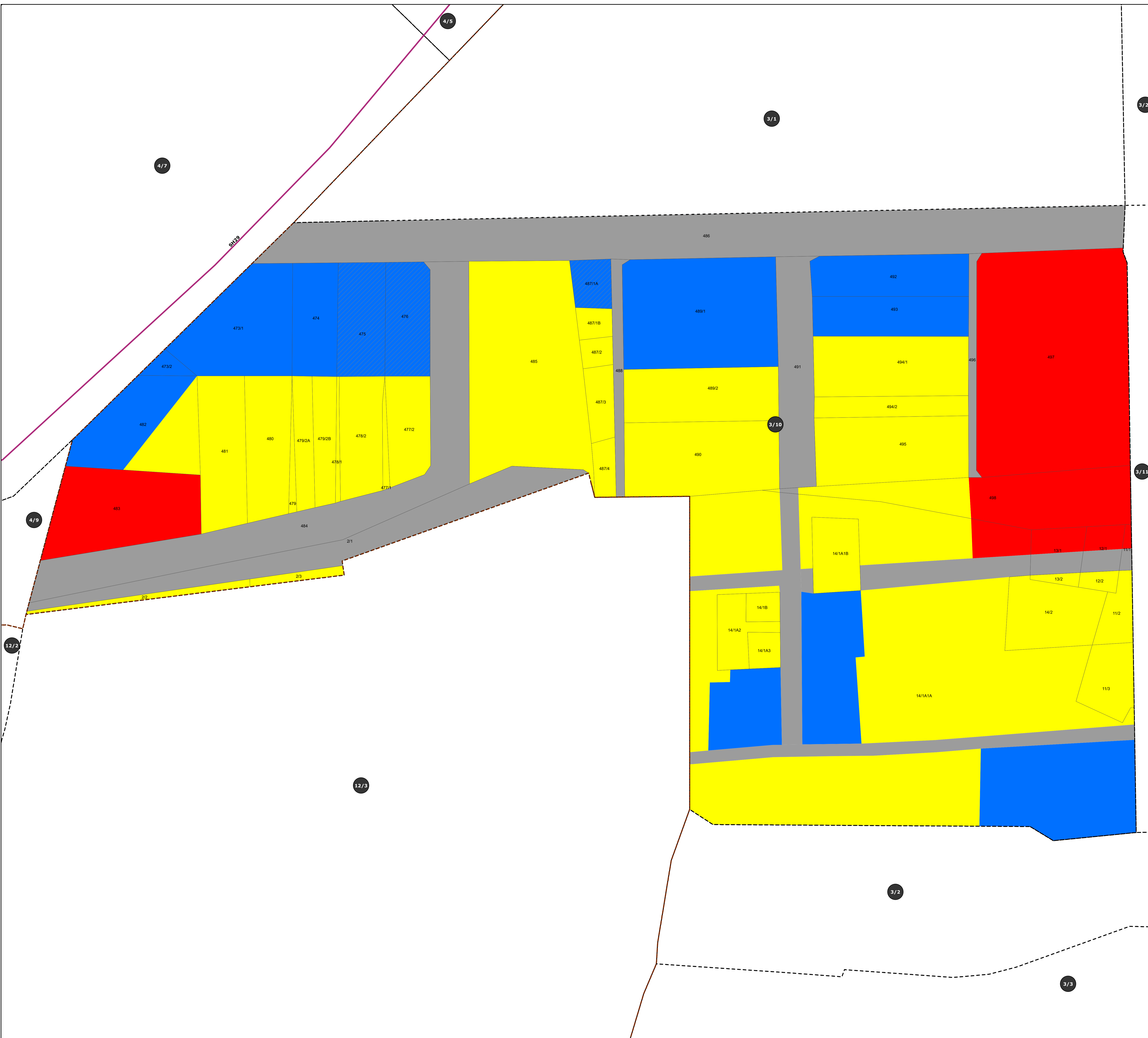

DEPUTY DIRECTOR OF
DISTRICT TOWN AND COUNTRY PLANNING
SIVAGANGA DISTRICT.

DEPUTY DIRECTOR OF
TOWN AND COUNTRY PLANNING
CHENNAI.

JOINT DIRECTOR OF
TOWN AND COUNTRY PLANNING
CHENNAI.

DIRECTOR OF TOWN AND COUNTRY PLANNING,
CHENNAI.

PRINCIPAL SECRETARY TO GOVERNMENT,
HOUSING AND URBAN DEVELOPMENT,
GOVERNMENT OF TAMILNADU.

1:430

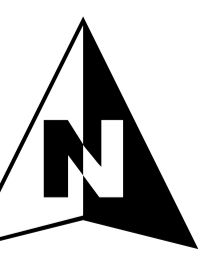

PREPARED BY
KARAIKUDI LOCAL PLANNING AUTHORITY, SIVAGANGA.

DIRECTORATE OF TOWN
& COUNTRY PLANNING-TAMILNADU

DTCP

K A R A I K U D I L O C A L P L A N N I N G A R E A

MASTER PLAN

PROPOSED LANDUSE - 2041

WARD 3 / BLOCK 11

KARAIKUDI LPA SIVAGANGA DISTRICT

LEGEND

- LOCAL PLANNING AREA BOUNDARY
- MUNICIPALITY BOUNDARY
- WARD BOUNDARY
- VILLAGE BOUNDARY
- NATIONAL HIGHWAYS
- STATE HIGHWAYS
- RAILWAY LINE
- WATERBODIES

LANDUSE

- | | EXISTING | PROPOSED |
|----------------------------------|----------|----------|
| RESIDENTIAL | | |
| COMMERCIAL | | |
| INDUSTRIAL | | |
| SPECIAL AND HAZARDOUS INDUSTRIES | | |
| INSTITUTIONAL | | |
| TRANSPOTATION | | |
| AGRICULTURE | | |

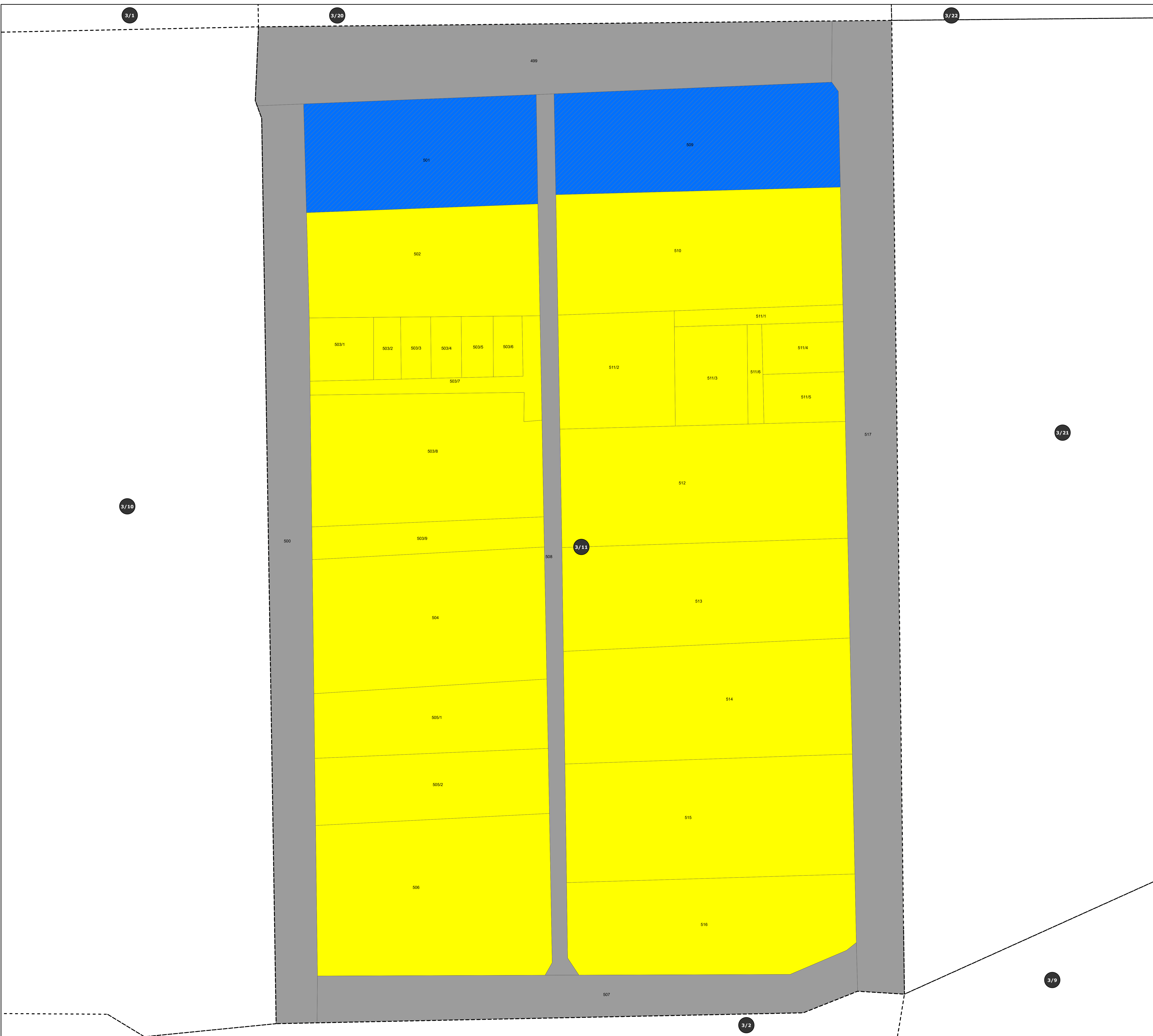

DEPUTY DIRECTOR OF
DISTRICT TOWN AND COUNTRY PLANNING
SIVAGANGA DISTRICT.

DEPUTY DIRECTOR OF
TOWN AND COUNTRY PLANNING
CHENNAI.

JOINT DIRECTOR OF
TOWN AND COUNTRY PLANNING
CHENNAI.

DIRECTOR OF TOWN AND COUNTRY PLANNING,
CHENNAI.

PRINCIPAL SECRETARY TO GOVERNMENT,
HOUSING AND URBAN DEVELOPMENT,
GOVERNMENT OF TAMILNADU.

1:270

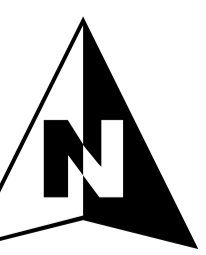
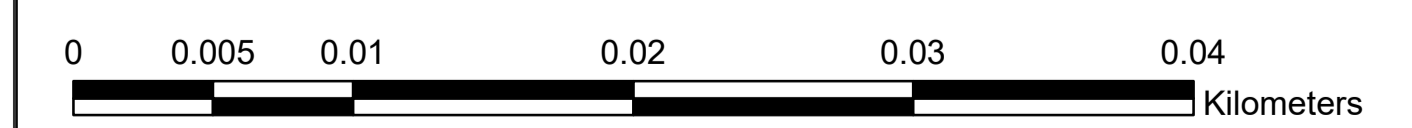

PREPARED BY
KARAIKUDI LOCAL PLANNING AUTHORITY, SIVAGANGA.

DIRECTORATE OF TOWN
& COUNTRY PLANNING-TAMILNADU

DTCP

MASTER PLAN

PROPOSED LANDUSE - 2041

WARD 3 / BLOCK 12

KARAIKUDI LPA SIVAGANGA DISTRICT

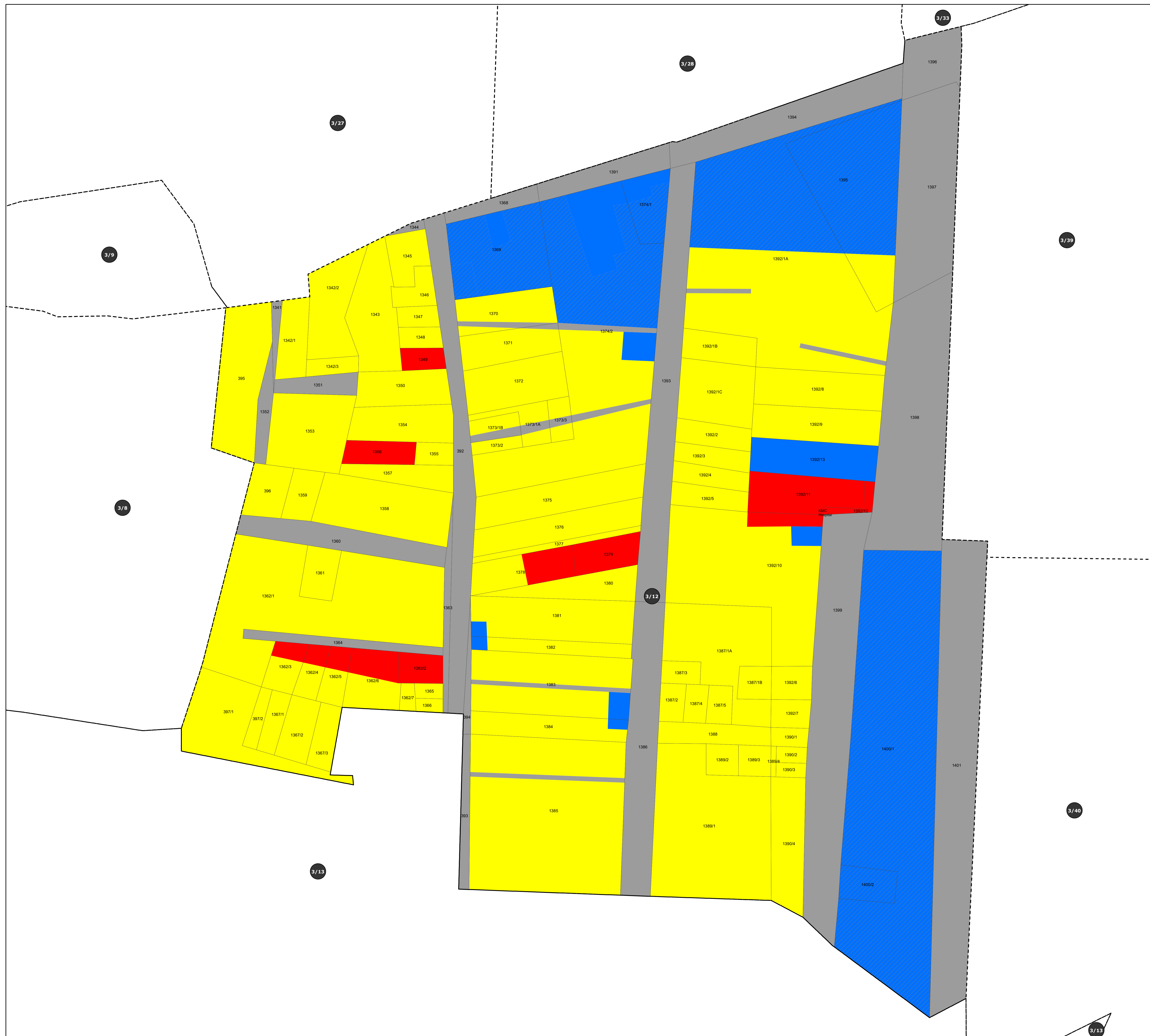

LEGEND

- LOCAL PLANNING AREA BOUNDARY
- MUNICIPALITY BOUNDARY
- WARD BOUNDARY
- VILLAGE BOUNDARY
- NATIONAL HIGHWAYS
- STATE HIGHWAYS
- RAILWAY LINE
- WATERBODIES

LANDUSE

- | | EXISTING | PROPOSED |
|----------------------------------|----------|----------|
| RESIDENTIAL | | |
| COMMERCIAL | | |
| INDUSTRIAL | | |
| SPECIAL AND HAZARDOUS INDUSTRIES | | |
| INSTITUTIONAL | | |
| TRANSPOTATION | | |
| AGRICULTURE | | |

DEPUTY DIRECTOR OF
DISTRICT TOWN AND COUNTRY PLANNING
SIVAGANGA DISTRICT.

DEPUTY DIRECTOR OF
TOWN AND COUNTRY PLANNING
CHENNAI.

JOINT DIRECTOR OF
TOWN AND COUNTRY PLANNING
CHENNAI.

DIRECTOR OF TOWN AND COUNTRY PLANNING,
CHENNAI.

PRINCIPAL SECRETARY TO GOVERNMENT,
HOUSING AND URBAN DEVELOPMENT,
GOVERNMENT OF TAMILNADU.

1:580

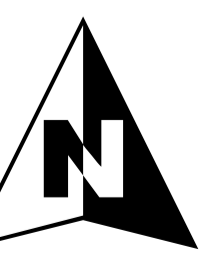
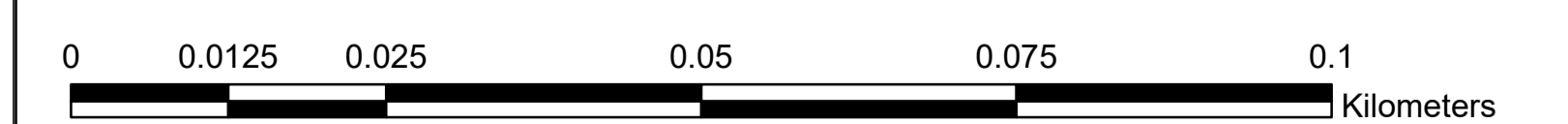

PREPARED BY
KARAIKUDI LOCAL PLANNING AUTHORITY, SIVAGANGA.

DIRECTORATE OF TOWN
& COUNTRY PLANNING-TAMILNADU

DTCP

MASTER PLAN

PROPOSED LANDUSE - 2041

WARD 3 / BLOCK 13

KARAIKUDI LPA SIVAGANGA DISTRICT

LEGEND

- LOCAL PLANNING AREA BOUNDARY
- MUNICIPALITY BOUNDARY
- WARD BOUNDARY
- VILLAGE BOUNDARY
- NATIONAL HIGHWAYS
- STATE HIGHWAYS
- RAILWAY LINE
- WATERBODIES

LANDUSE

- | EXISTING | PROPOSED |
|----------|----------|
| | |
| | |
| | |
| | |
| | |
| | |
- RESIDENTIAL
 - COMMERCIAL
 - INDUSTRIAL
 - SPECIAL AND HAZARDOUS INDUSTRIES
 - INSTITUTIONAL
 - TRANSPOTATION
 - AGRICULTURE

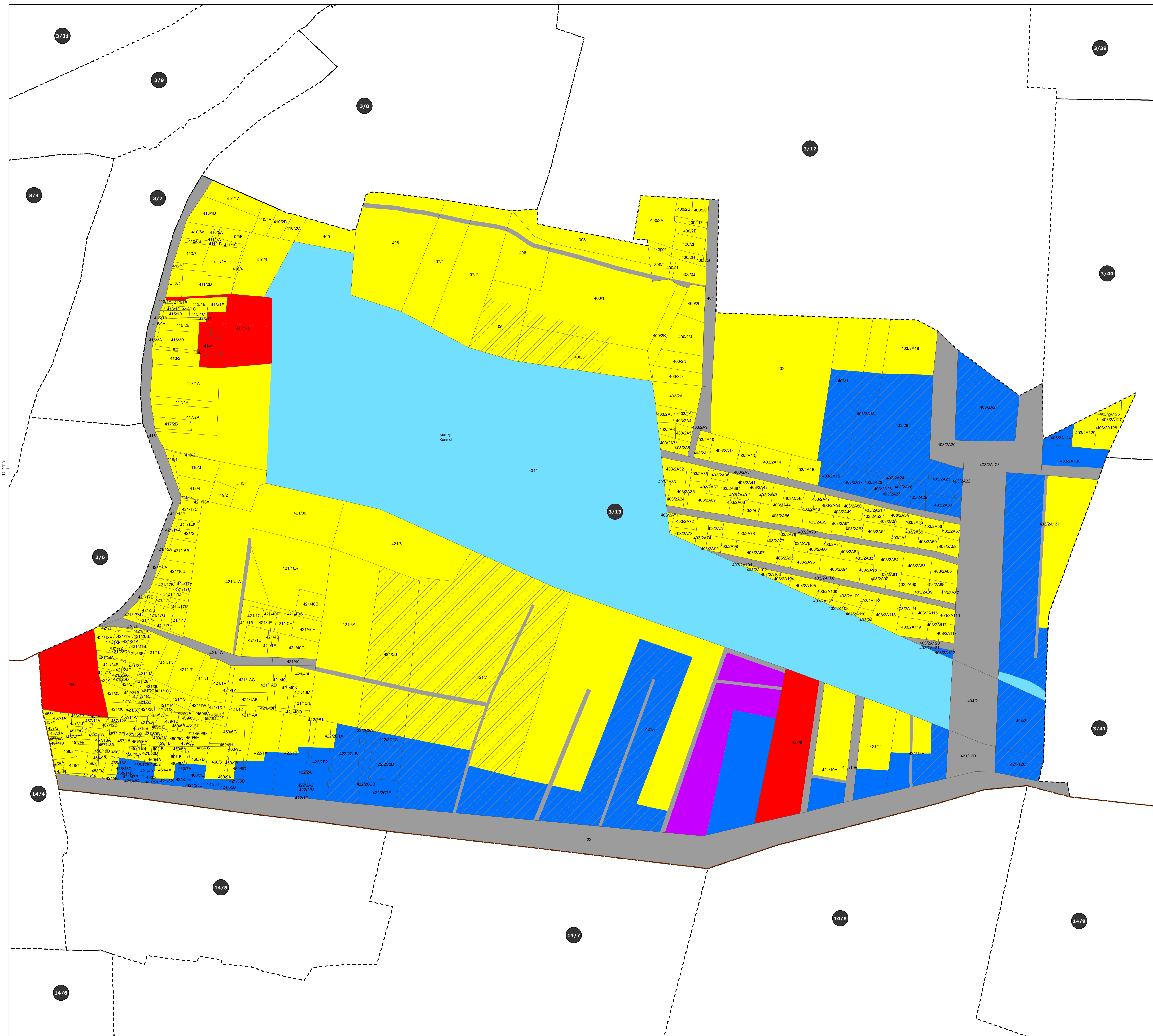

DEPUTY DIRECTOR OF DISTRICT TOWN AND COUNTRY PLANNING SIVAGANGA DISTRICT.

DEPUTY DIRECTOR OF TOWN AND COUNTRY PLANNING CHENNAI.	JOINT DIRECTOR OF TOWN AND COUNTRY PLANNING CHENNAI.
--	---

DIRECTOR OF TOWN AND COUNTRY PLANNING, CHENNAI.

PRINCIPAL SECRETARY TO GOVERNMENT, HOUSING AND URBAN DEVELOPMENT, GOVERNMENT OF TAMILNADU.

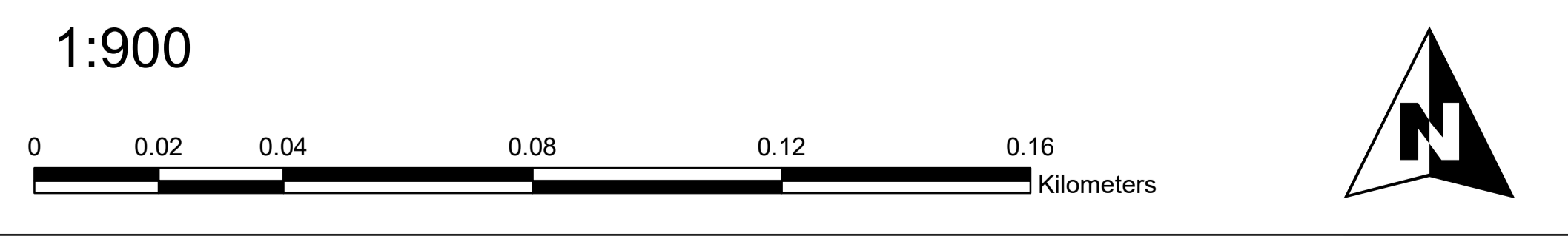

PREPARED BY
KARAIKUDI LOCAL PLANNING AUTHORITY, SIVAGANGA.

DIRECTORATE OF TOWN & COUNTRY PLANNING-TAMILNADU

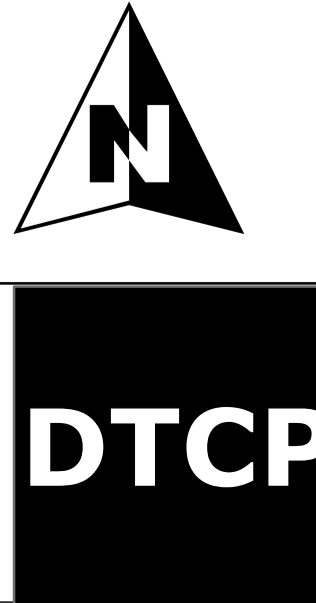

MASTER PLAN

PROPOSED LANDUSE - 2041

WARD 3 / BLOCK 14

KARAIKUDI LPA

SIVAGANGA DISTRICT

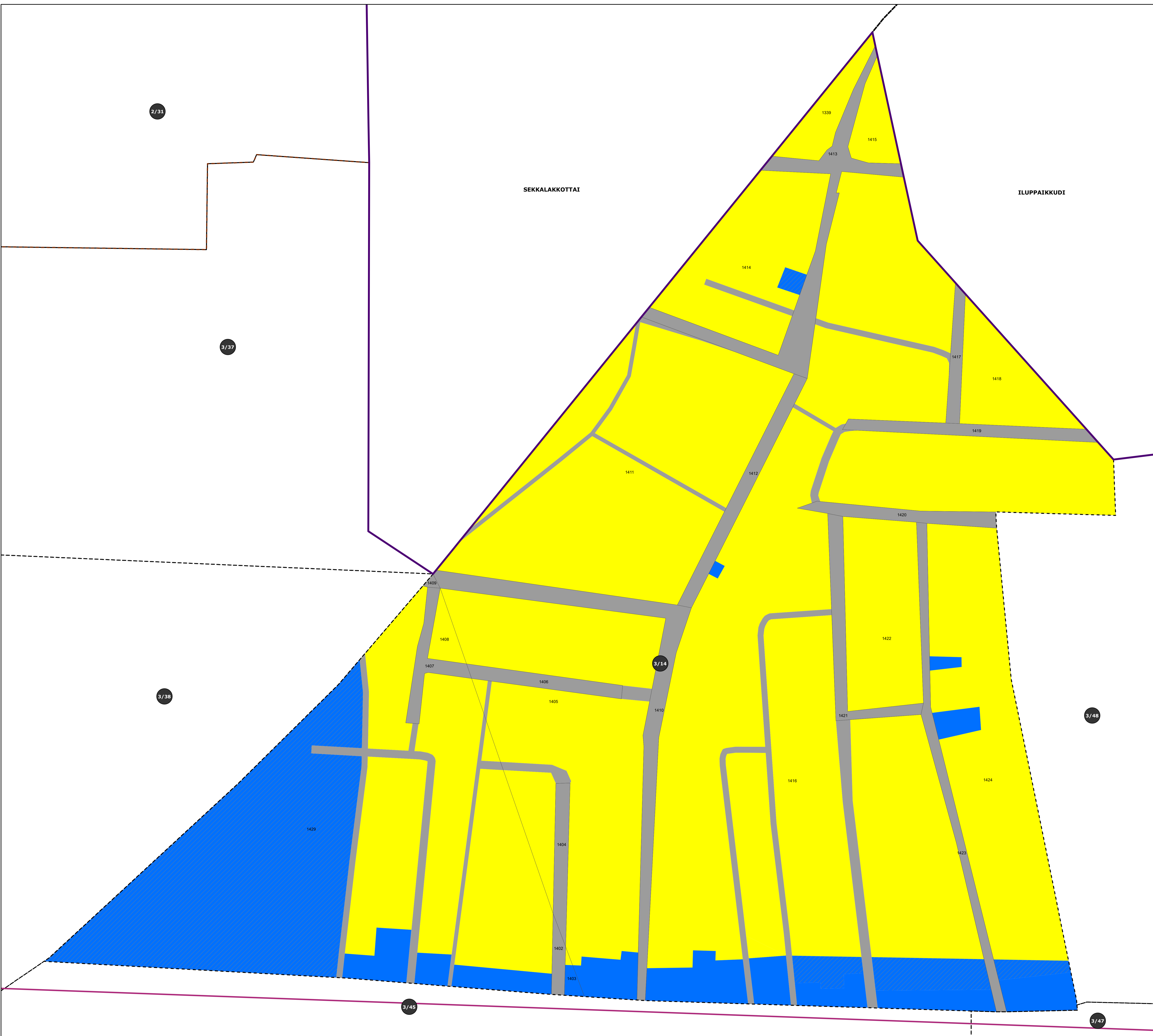

LEGEND

- LOCAL PLANNING AREA BOUNDARY
- MUNICIPALITY BOUNDARY
- WARD BOUNDARY
- VILLAGE BOUNDARY
- NATIONAL HIGHWAYS
- STATE HIGHWAYS
- RAILWAY LINE
- WATERBODIES

LANDUSE

- | | EXISTING | PROPOSED |
|----------------------------------|----------|----------|
| RESIDENTIAL | | |
| COMMERCIAL | | |
| INDUSTRIAL | | |
| SPECIAL AND HAZARDOUS INDUSTRIES | | |
| INSTITUTIONAL | | |
| TRANSPOTATION | | |
| AGRICULTURE | | |

DEPUTY DIRECTOR OF
DISTRICT TOWN AND COUNTRY PLANNING
SIVAGANGA DISTRICT.

DEPUTY DIRECTOR OF
TOWN AND COUNTRY PLANNING
CHENNAI.

JOINT DIRECTOR OF
TOWN AND COUNTRY PLANNING
CHENNAI.

DIRECTOR OF TOWN AND COUNTRY PLANNING,
CHENNAI.

PRINCIPAL SECRETARY TO GOVERNMENT,
HOUSING AND URBAN DEVELOPMENT,
GOVERNMENT OF TAMILNADU.

1:650

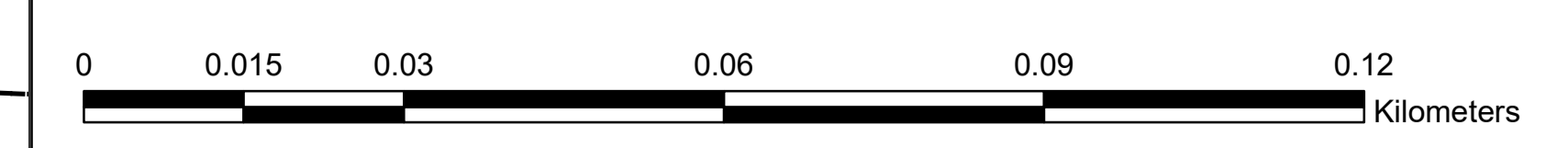

PREPARED BY
KARAIKUDI LOCAL PLANNING AUTHORITY, SIVAGANGA.

DIRECTORATE OF TOWN
& COUNTRY PLANNING-TAMILNADU



MASTER PLAN







PROPOSED LANDUSE - 2041

WARD 3 / BLOCK 15







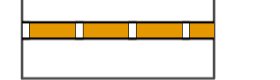
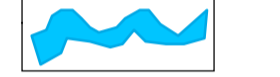



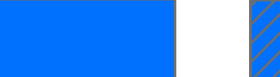

KARAIKUDI LPA

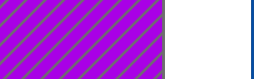
SIVAGANGA DISTRICT

LEGEND

- LOCAL PLANNING AREA BOUNDARY 
- MUNICIPALITY BOUNDARY 
- WARD BOUNDARY 
- VILLAGE BOUNDARY 
- NATIONAL HIGHWAYS 
- STATE HIGHWAYS 
- RAILWAY LINE 
- WATERBODIES 

LANDUSE

- | | EXISTING | PROPOSED |
|----------------------------------|---|---|
| RESIDENTIAL |  |  |
| COMMERCIAL |  |  |
| INDUSTRIAL |  |  |
| SPECIAL AND HAZARDOUS INDUSTRIES |  |  |
| INSTITUTIONAL |  |  |
| TRANSPOTATION |  |  |
| AGRICULTURE |  |  |

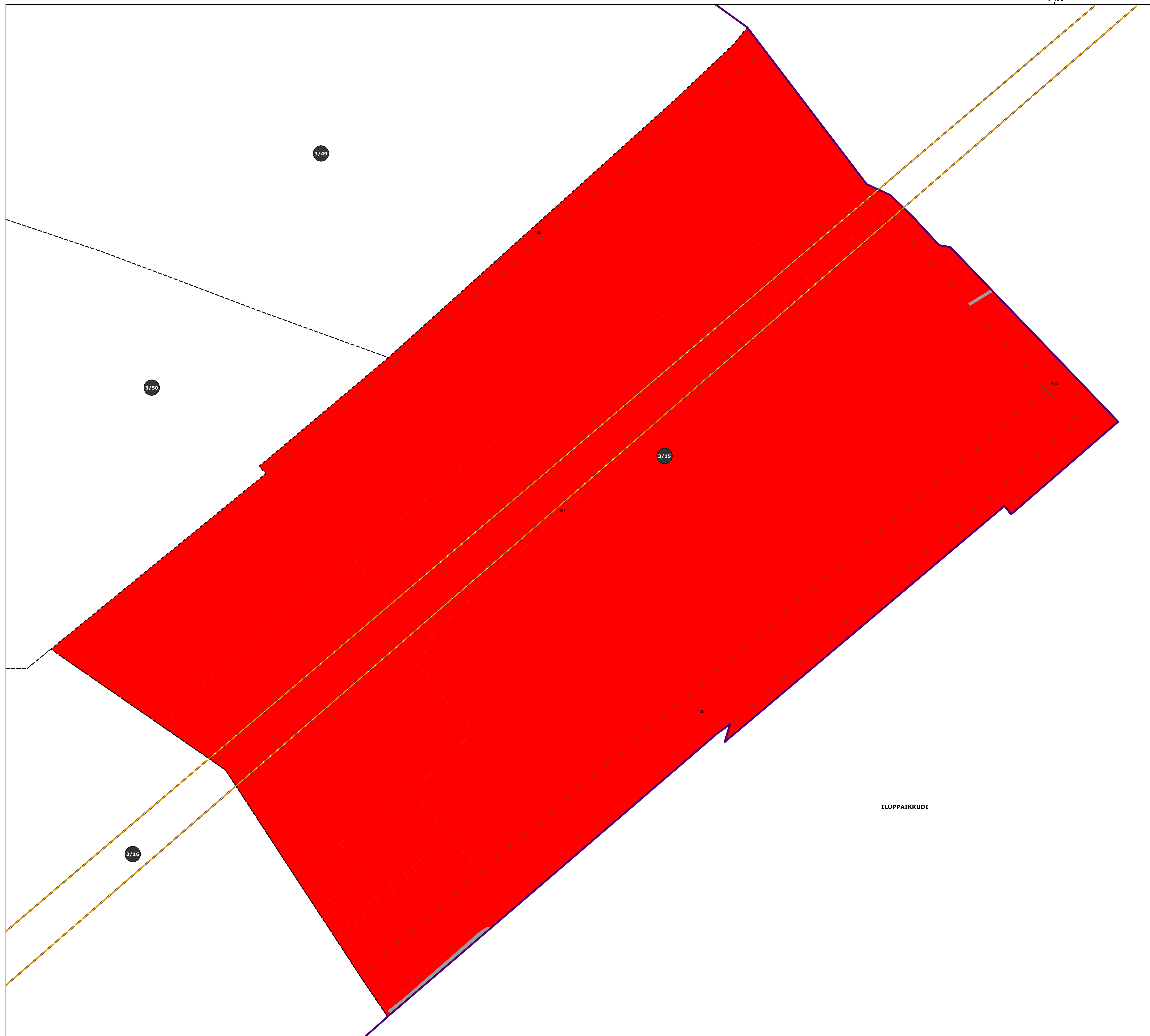

DEPUTY DIRECTOR OF
DISTRICT TOWN AND COUNTRY PLANNING
SIVAGANGA DISTRICT.

DEPUTY DIRECTOR OF
TOWN AND COUNTRY PLANNING
CHENNAI.

JOINT DIRECTOR OF
TOWN AND COUNTRY PLANNING
CHENNAI.

DIRECTOR OF TOWN AND COUNTRY PLANNING,
CHENNAI.

PRINCIPAL SECRETARY TO GOVERNMENT,
HOUSING AND URBAN DEVELOPMENT,
GOVERNMENT OF TAMILNADU.

1:810

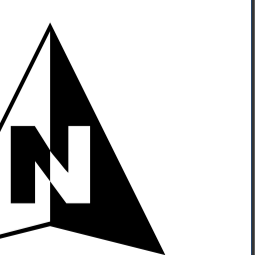

PREPARED BY
KARAIKUDI LOCAL PLANNING AUTHORITY, SIVAGANGA.

DIRECTORATE OF TOWN
& COUNTRY PLANNING-TAMILNADU

DTCP

K A R A I K U D I L O C A L P L A N N I N G A R E A







MASTER PLAN







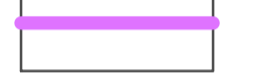
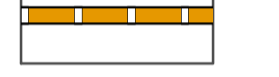







PROPOSED LANDUSE - 2041

WARD 3 / BLOCK 16

KARAIKUDI LPA SIVAGANGA DISTRICT

LEGEND

- LOCAL PLANNING AREA BOUNDARY 
- MUNICIPALITY BOUNDARY 
- WARD BOUNDARY 
- VILLAGE BOUNDARY 
- NATIONAL HIGHWAYS 
- STATE HIGHWAYS 
- RAILWAY LINE 
- WATERBODIES 

- | LANDUSE | EXISTING | PROPOSED |
|----------------------------------|---|---|
| RESIDENTIAL |  |  |
| COMMERCIAL |  |  |
| INDUSTRIAL |  |  |
| SPECIAL AND HAZARDOUS INDUSTRIES |  |  |
| INSTITUTIONAL |  |  |
| TRANSPOTATION |  |  |
| AGRICULTURE |  |  |

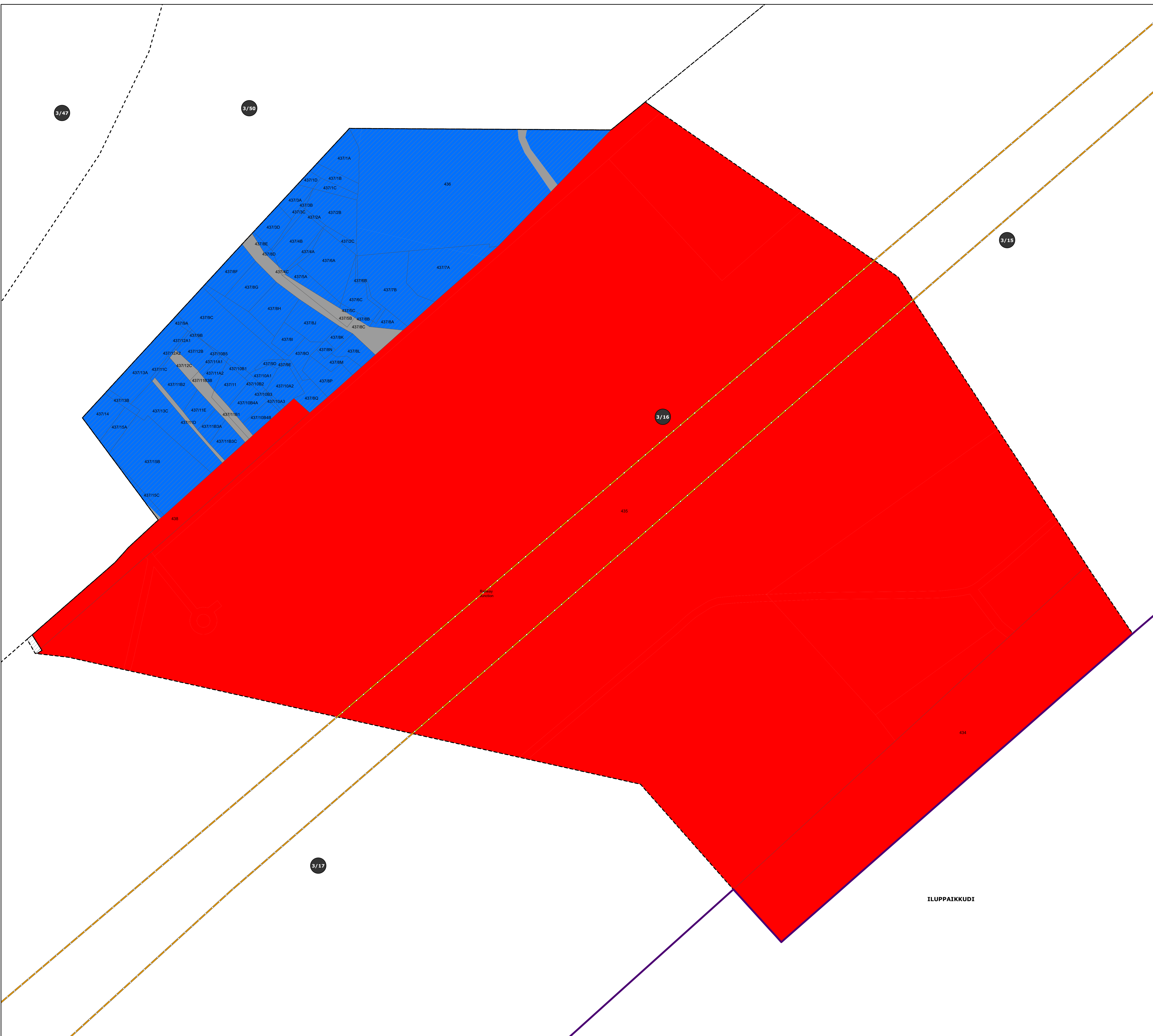

DEPUTY DIRECTOR OF
DISTRICT TOWN AND COUNTRY PLANNING
SIVAGANGA DISTRICT.

DEPUTY DIRECTOR OF TOWN AND COUNTRY PLANNING CHENNAI.	JOINT DIRECTOR OF TOWN AND COUNTRY PLANNING CHENNAI.
---	--

DIRECTOR OF TOWN AND COUNTRY PLANNING,
CHENNAI.

PRINCIPAL SECRETARY TO GOVERNMENT,
HOUSING AND URBAN DEVELOPMENT,
GOVERNMENT OF TAMILNADU.

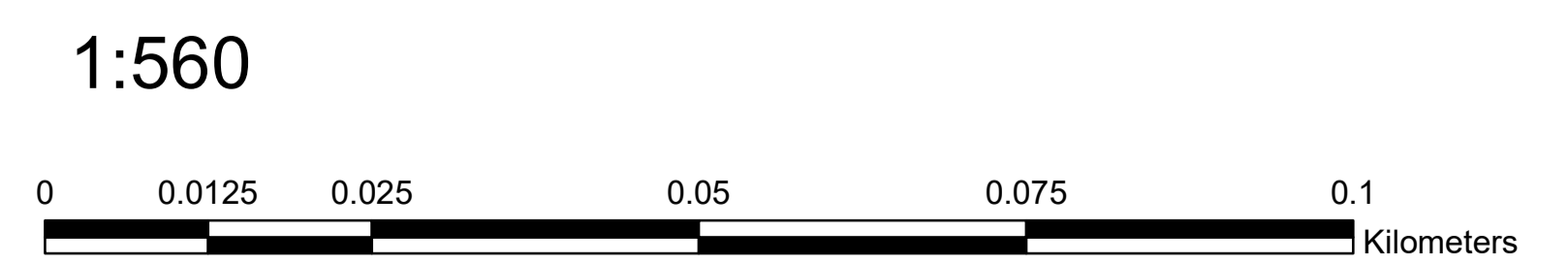

PREPARED BY
KARAIKUDI LOCAL PLANNING AUTHORITY, SIVAGANGA.
DIRECTORATE OF TOWN
& COUNTRY PLANNING-TAMILNADU



MASTER PLAN

PROPOSED LANDUSE - 2041

WARD 3 / BLOCK 17

KARAIKUDI LPA SIVAGANGA DISTRICT

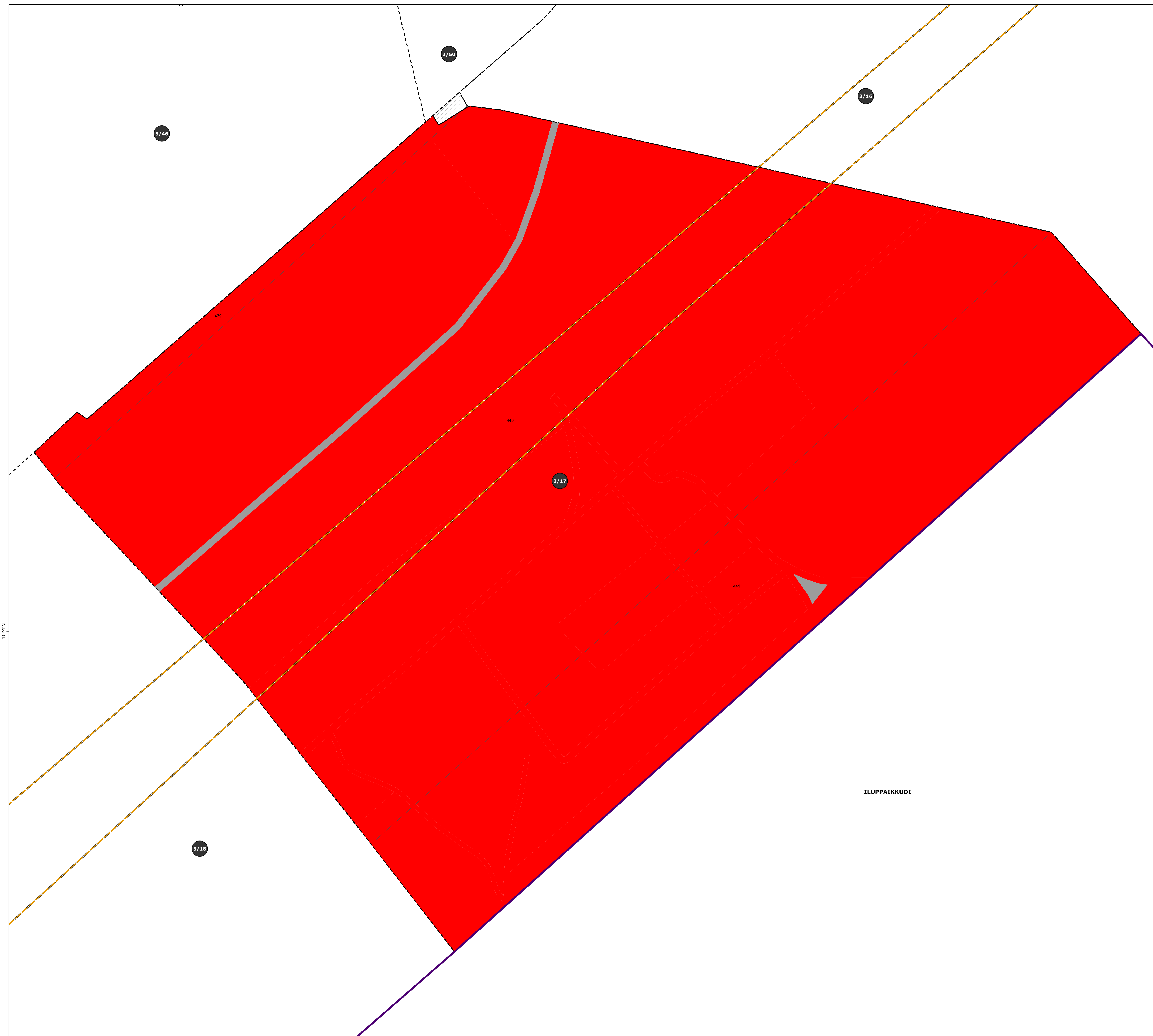

LEGEND

- LOCAL PLANNING AREA BOUNDARY
- MUNICIPALITY BOUNDARY
- WARD BOUNDARY
- VILLAGE BOUNDARY
- NATIONAL HIGHWAYS
- STATE HIGHWAYS
- RAILWAY LINE
- WATERBODIES

LANDUSE

- | | EXISTING | PROPOSED |
|----------------------------------|----------|----------|
| RESIDENTIAL | | |
| COMMERCIAL | | |
| INDUSTRIAL | | |
| SPECIAL AND HAZARDOUS INDUSTRIES | | |
| INSTITUTIONAL | | |
| TRANSPOTATION | | |
| AGRICULTURE | | |

DEPUTY DIRECTOR OF
DISTRICT TOWN AND COUNTRY PLANNING
SIVAGANGA DISTRICT.

DEPUTY DIRECTOR OF
TOWN AND COUNTRY PLANNING
CHENNAI.

JOINT DIRECTOR OF
TOWN AND COUNTRY PLANNING
CHENNAI.

DIRECTOR OF TOWN AND COUNTRY PLANNING,
CHENNAI.

PRINCIPAL SECRETARY TO GOVERNMENT,
HOUSING AND URBAN DEVELOPMENT,
GOVERNMENT OF TAMILNADU.

1:580

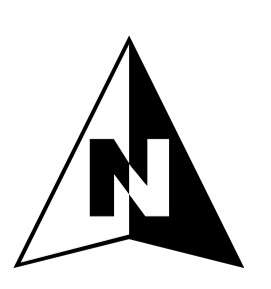
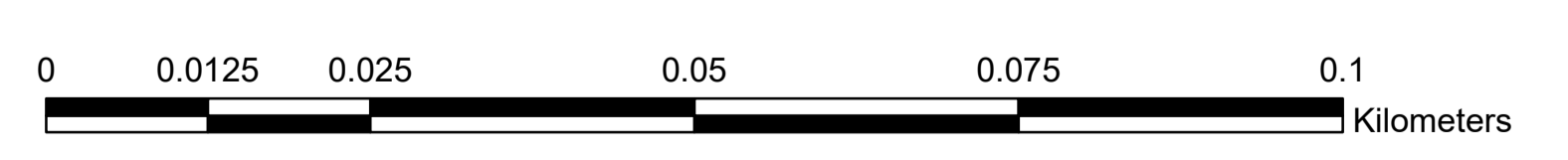

PREPARED BY
KARAIKUDI LOCAL PLANNING AUTHORITY, SIVAGANGA.
DIRECTORATE OF TOWN
& COUNTRY PLANNING-TAMILNADU

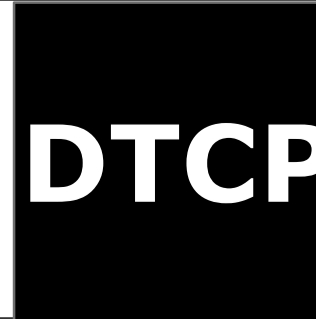







MASTER PLAN

PROPOSED LANDUSE - 2041





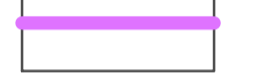
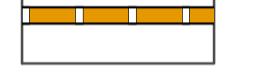





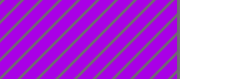

WARD 3 / BLOCK 18

KARAIKUDI LPA SIVAGANGA DISTRICT

LEGEND

LOCAL PLANNING AREA BOUNDARY	
MUNICIPALITY BOUNDARY	
WARD BOUNDARY	
VILLAGE BOUNDARY	
NATIONAL HIGHWAYS	
STATE HIGHWAYS	
RAILWAY LINE	
WATERBODIES	

LANDUSE

	EXISTING	PROPOSED
RESIDENTIAL		
COMMERCIAL		
INDUSTRIAL		
SPECIAL AND HAZARDOUS INDUSTRIES		
INSTITUTIONAL		
TRANSPOTATION		
AGRICULTURE		

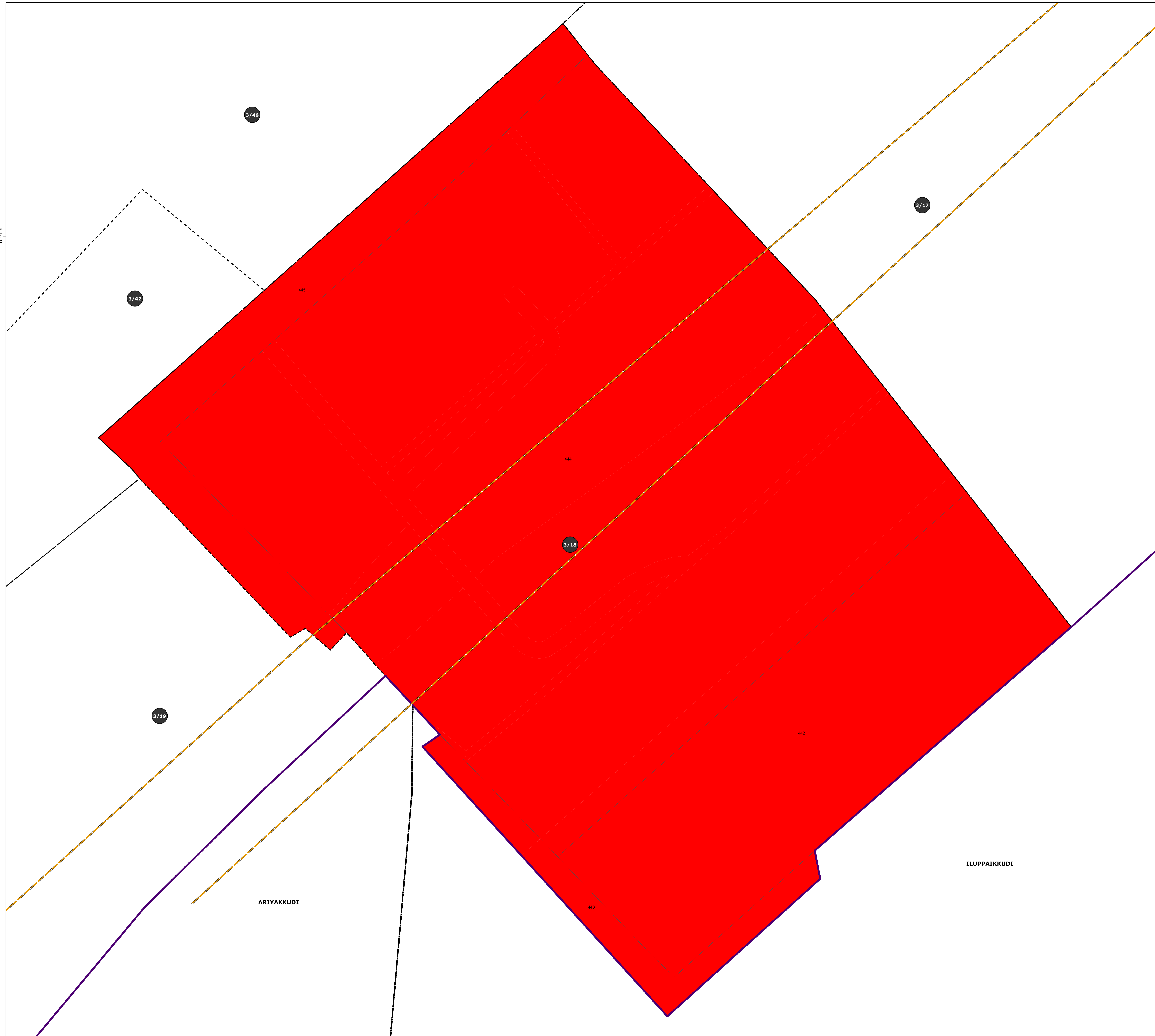

DEPUTY DIRECTOR OF
DISTRICT TOWN AND COUNTRY PLANNING
SIVAGANGA DISTRICT.

DEPUTY DIRECTOR OF TOWN AND COUNTRY PLANNING CHENNAI.	JOINT DIRECTOR OF TOWN AND COUNTRY PLANNING CHENNAI.
---	--

DIRECTOR OF TOWN AND COUNTRY PLANNING,
CHENNAI.

PRINCIPAL SECRETARY TO GOVERNMENT,
HOUSING AND URBAN DEVELOPMENT,
GOVERNMENT OF TAMILNADU.

1:480

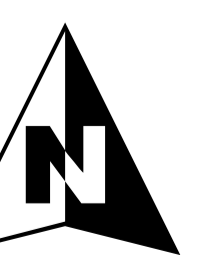
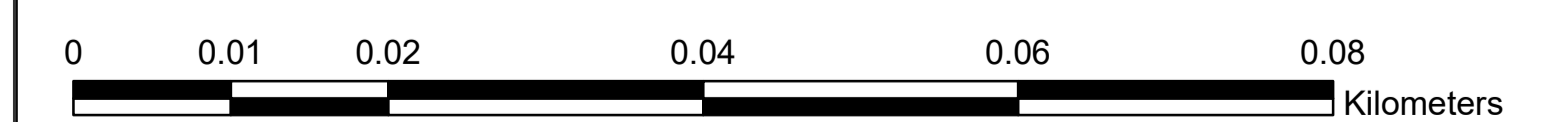

PREPARED BY
KARAIKUDI LOCAL PLANNING AUTHORITY, SIVAGANGA.

DIRECTORATE OF TOWN
& COUNTRY PLANNING-TAMILNADU

DTCP

K A R A I K U D I L O C A L P L A N N I N G A R E A

MASTER PLAN

PROPOSED LANDUSE - 2041

WARD 3 / BLOCK 19

KARAIKUDI LPA SIVAGANGA DISTRICT

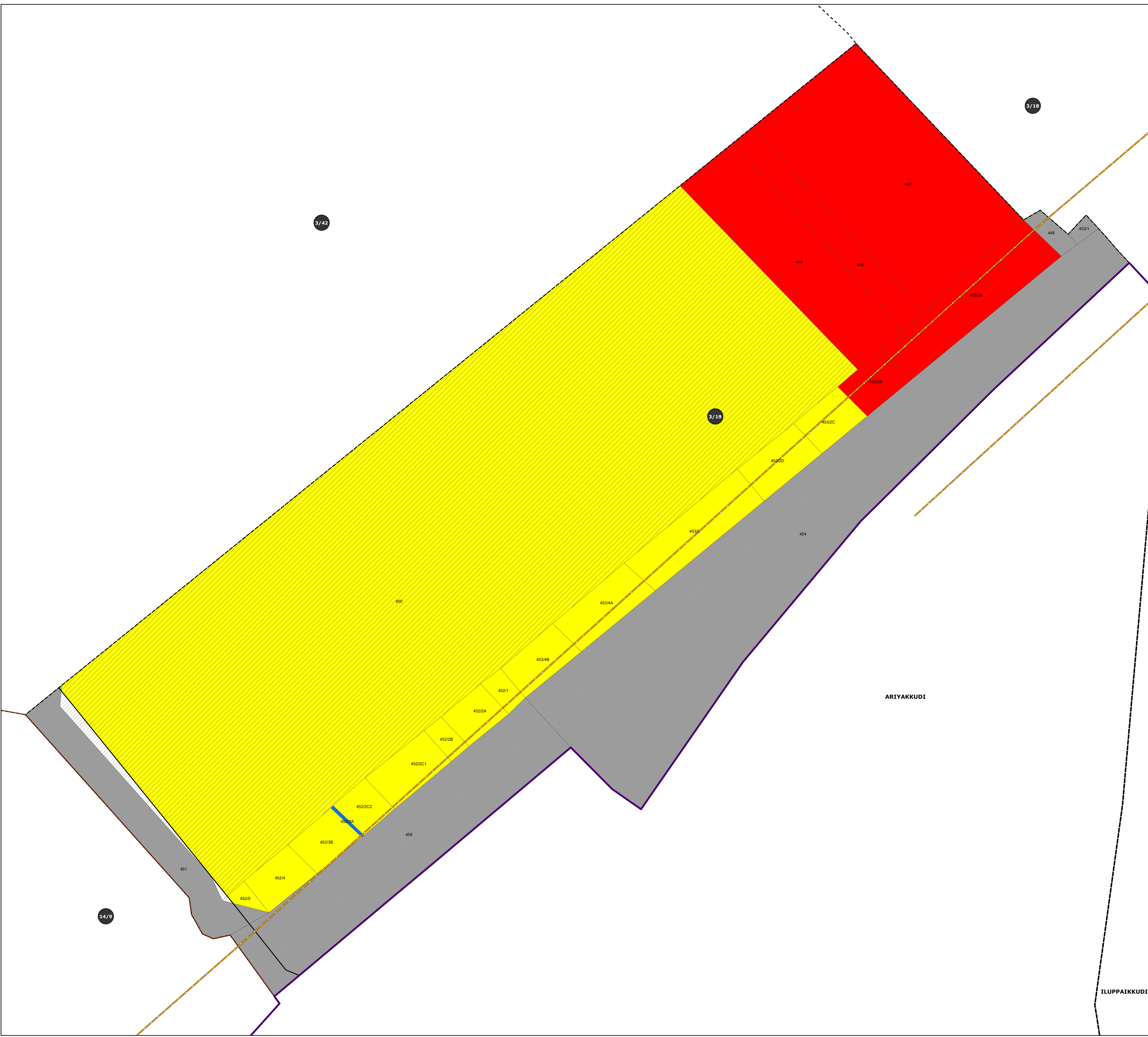

LEGEND

- LOCAL PLANNING AREA BOUNDARY
- MUNICIPALITY BOUNDARY
- WARD BOUNDARY
- VILLAGE BOUNDARY
- NATIONAL HIGHWAYS
- STATE HIGHWAYS
- RAILWAY LINE
- WATERBODIES

LANDUSE

- | | EXISTING | PROPOSED |
|----------------------------------|----------|----------|
| RESIDENTIAL | | |
| COMMERCIAL | | |
| INDUSTRIAL | | |
| SPECIAL AND HAZARDOUS INDUSTRIES | | |
| INSTITUTIONAL | | |
| TRANSPOTATION | | |
| AGRICULTURE | | |

DEPUTY DIRECTOR OF
DISTRICT TOWN AND COUNTRY PLANNING
SIVAGANGA DISTRICT.

DEPUTY DIRECTOR OF
TOWN AND COUNTRY PLANNING
CHENNAI.

JOINT DIRECTOR OF
TOWN AND COUNTRY PLANNING
CHENNAI.

DIRECTOR OF TOWN AND COUNTRY PLANNING,
CHENNAI.

PRINCIPAL SECRETARY TO GOVERNMENT,
HOUSING AND URBAN DEVELOPMENT,
GOVERNMENT OF TAMILNADU.

1:430

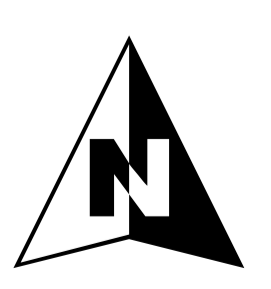
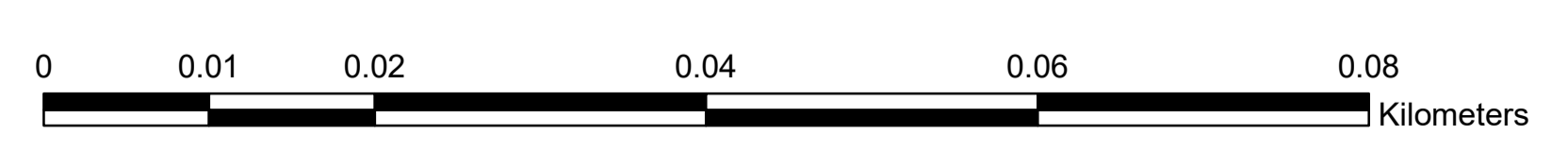

PREPARED BY
KARAIKUDI LOCAL PLANNING AUTHORITY, SIVAGANGA.

DIRECTORATE OF TOWN
& COUNTRY PLANNING-TAMILNADU

DTCP

K A R A I K U D I L O C A L P L A N N I N G A R E A

MASTER PLAN

PROPOSED LANDUSE - 2041

WARD 3 / BLOCK 20

KARAIKUDI LPA SIVAGANGA DISTRICT

LEGEND

- LOCAL PLANNING AREA BOUNDARY
- MUNICIPALITY BOUNDARY
- WARD BOUNDARY
- VILLAGE BOUNDARY
- NATIONAL HIGHWAYS
- STATE HIGHWAYS
- RAILWAY LINE
- WATERBODIES

- ### LANDUSE
- | | EXISTING | PROPOSED |
|----------------------------------|----------|----------|
| RESIDENTIAL | | |
| COMMERCIAL | | |
| INDUSTRIAL | | |
| SPECIAL AND HAZARDOUS INDUSTRIES | | |
| INSTITUTIONAL | | |
| TRANSPOTATION | | |
| AGRICULTURE | | |

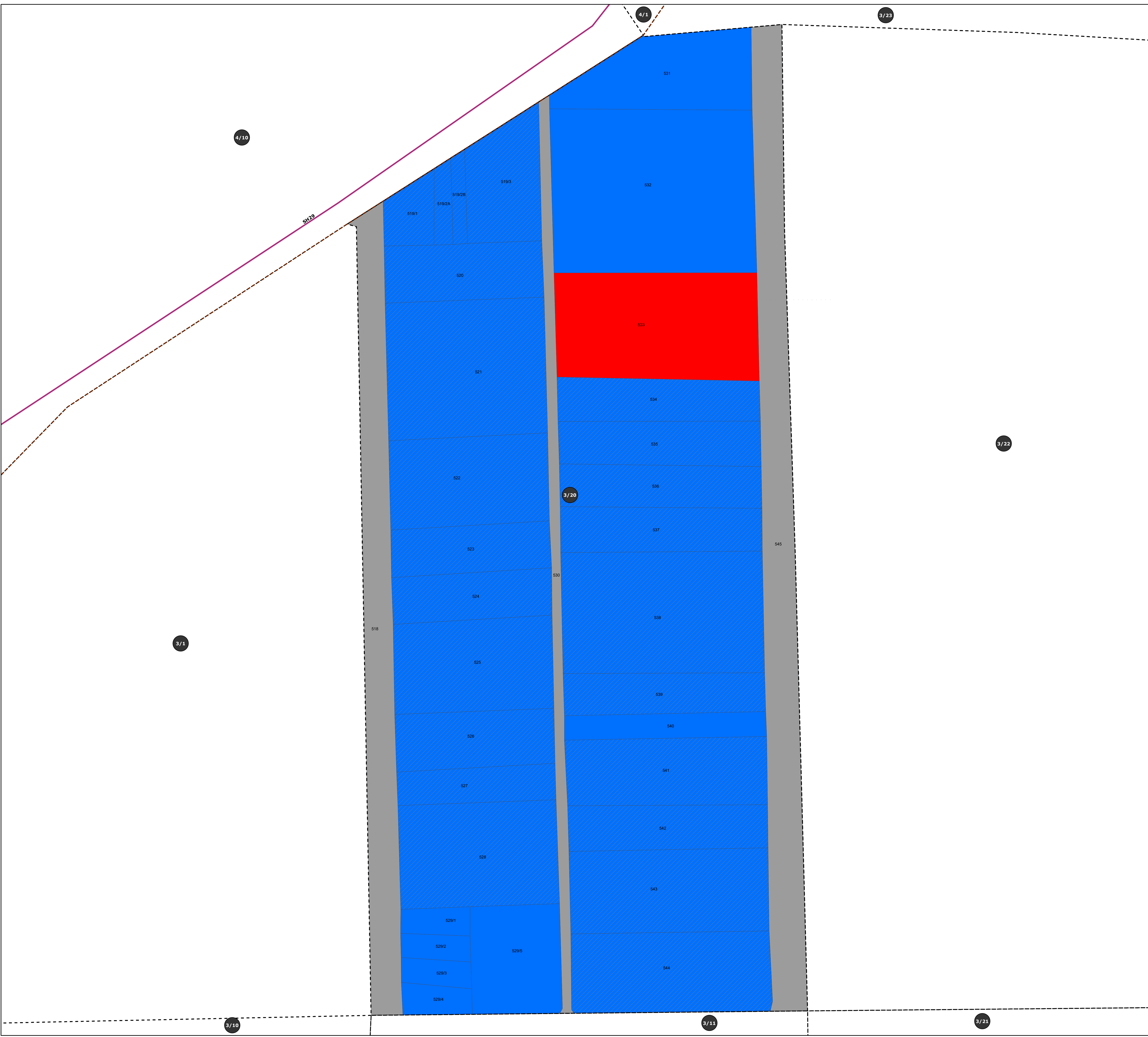

DEPUTY DIRECTOR OF
DISTRICT TOWN AND COUNTRY PLANNING
SIVAGANGA DISTRICT.

DEPUTY DIRECTOR OF
TOWN AND COUNTRY PLANNING
CHENNAI.

JOINT DIRECTOR OF
TOWN AND COUNTRY PLANNING
CHENNAI.

DIRECTOR OF TOWN AND COUNTRY PLANNING,
CHENNAI.

PRINCIPAL SECRETARY TO GOVERNMENT,
HOUSING AND URBAN DEVELOPMENT,
GOVERNMENT OF TAMILNADU.

1:390

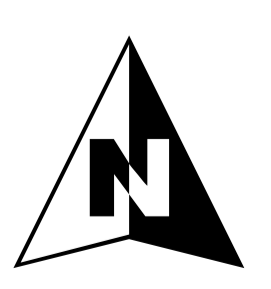
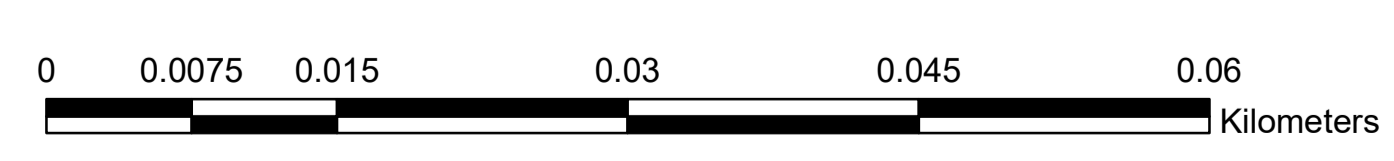

PREPARED BY
KARAIKUDI LOCAL PLANNING AUTHORITY, SIVAGANGA.

DIRECTORATE OF TOWN
& COUNTRY PLANNING-TAMILNADU



K A R A I K U D I L O C A L P L A N N I N G A R E A

MASTER PLAN

PROPOSED LANDUSE - 2041

WARD 3 / BLOCK 21

KARAIKUDI LPA SIVAGANGA DISTRICT

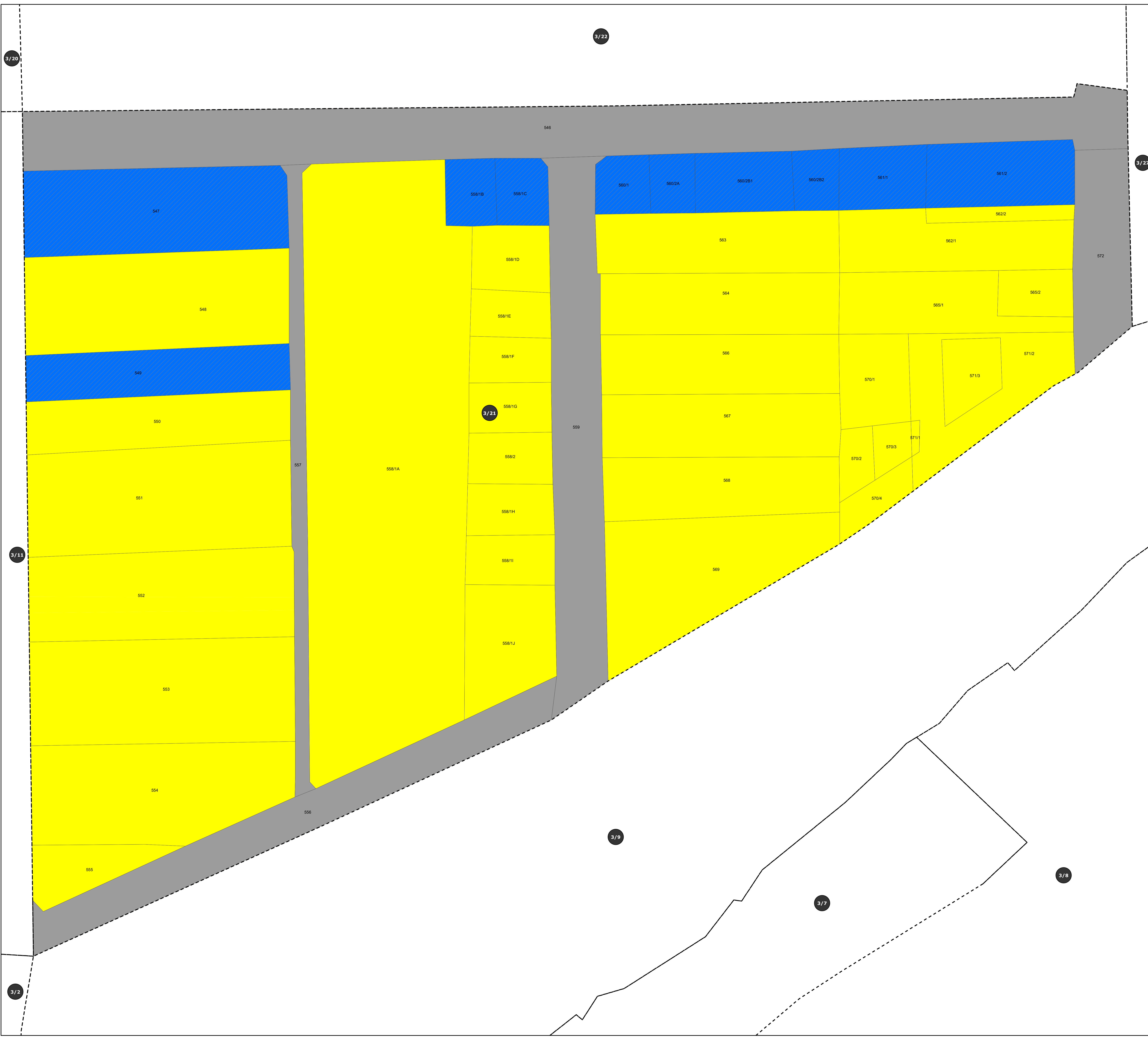

LEGEND

- LOCAL PLANNING AREA BOUNDARY
- MUNICIPALITY BOUNDARY
- WARD BOUNDARY
- VILLAGE BOUNDARY
- NATIONAL HIGHWAYS
- STATE HIGHWAYS
- RAILWAY LINE
- WATERBODIES

LANDUSE

- | | EXISTING | PROPOSED |
|----------------------------------|----------|----------|
| RESIDENTIAL | | |
| COMMERCIAL | | |
| INDUSTRIAL | | |
| SPECIAL AND HAZARDOUS INDUSTRIES | | |
| INSTITUTIONAL | | |
| TRANSPOTATION | | |
| AGRICULTURE | | |

DEPUTY DIRECTOR OF
DISTRICT TOWN AND COUNTRY PLANNING
SIVAGANGA DISTRICT.

DEPUTY DIRECTOR OF
TOWN AND COUNTRY PLANNING
CHENNAI.

JOINT DIRECTOR OF
TOWN AND COUNTRY PLANNING
CHENNAI.

DIRECTOR OF TOWN AND COUNTRY PLANNING,
CHENNAI.

PRINCIPAL SECRETARY TO GOVERNMENT,
HOUSING AND URBAN DEVELOPMENT,
GOVERNMENT OF TAMILNADU.

1:310

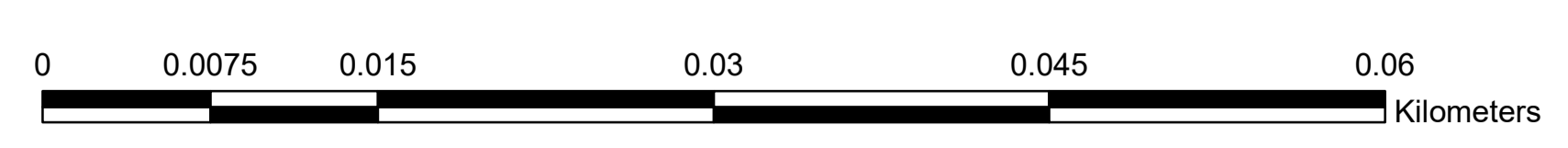

PREPARED BY
KARAIKUDI LOCAL PLANNING AUTHORITY, SIVAGANGA.

DIRECTORATE OF TOWN
& COUNTRY PLANNING-TAMILNADU



K A R A I K U D I L O C A L P L A N N I N G A R E A

MASTER PLAN

PROPOSED LANDUSE - 2041

WARD 3 / BLOCK 22

KARAIKUDI LPA SIVAGANGA DISTRICT

LEGEND

- LOCAL PLANNING AREA BOUNDARY
- MUNICIPALITY BOUNDARY
- WARD BOUNDARY
- VILLAGE BOUNDARY
- NATIONAL HIGHWAYS
- STATE HIGHWAYS
- RAILWAY LINE
- WATERBODIES

LANDUSE

- RESIDENTIAL
- COMMERCIAL
- INDUSTRIAL
- SPECIAL AND HAZARDOUS INDUSTRIES
- INSTITUTIONAL
- TRANSPOTATION
- AGRICULTURE

EXISTING PROPOSED

-
-
-
-
-
-
-

DEPUTY DIRECTOR OF
DISTRICT TOWN AND COUNTRY PLANNING
SIVAGANGA DISTRICT.

DEPUTY DIRECTOR OF
TOWN AND COUNTRY PLANNING
CHENNAI.

JOINT DIRECTOR OF
TOWN AND COUNTRY PLANNING
CHENNAI.

DIRECTOR OF TOWN AND COUNTRY PLANNING,
CHENNAI.

PRINCIPAL SECRETARY TO GOVERNMENT,
HOUSING AND URBAN DEVELOPMENT,
GOVERNMENT OF TAMILNADU.

1:390

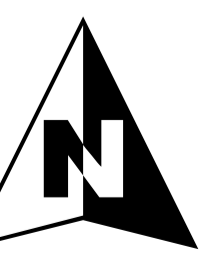
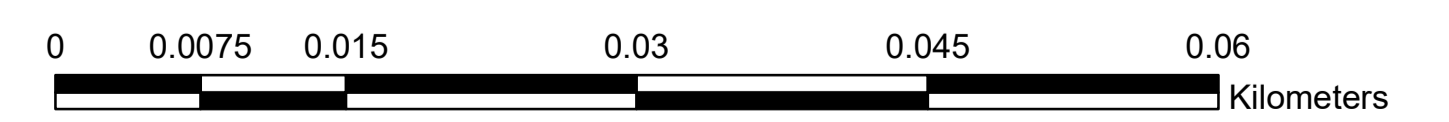

PREPARED BY
KARAIKUDI LOCAL PLANNING AUTHORITY, SIVAGANGA.

DIRECTORATE OF TOWN
& COUNTRY PLANNING-TAMILNADU

DTCP

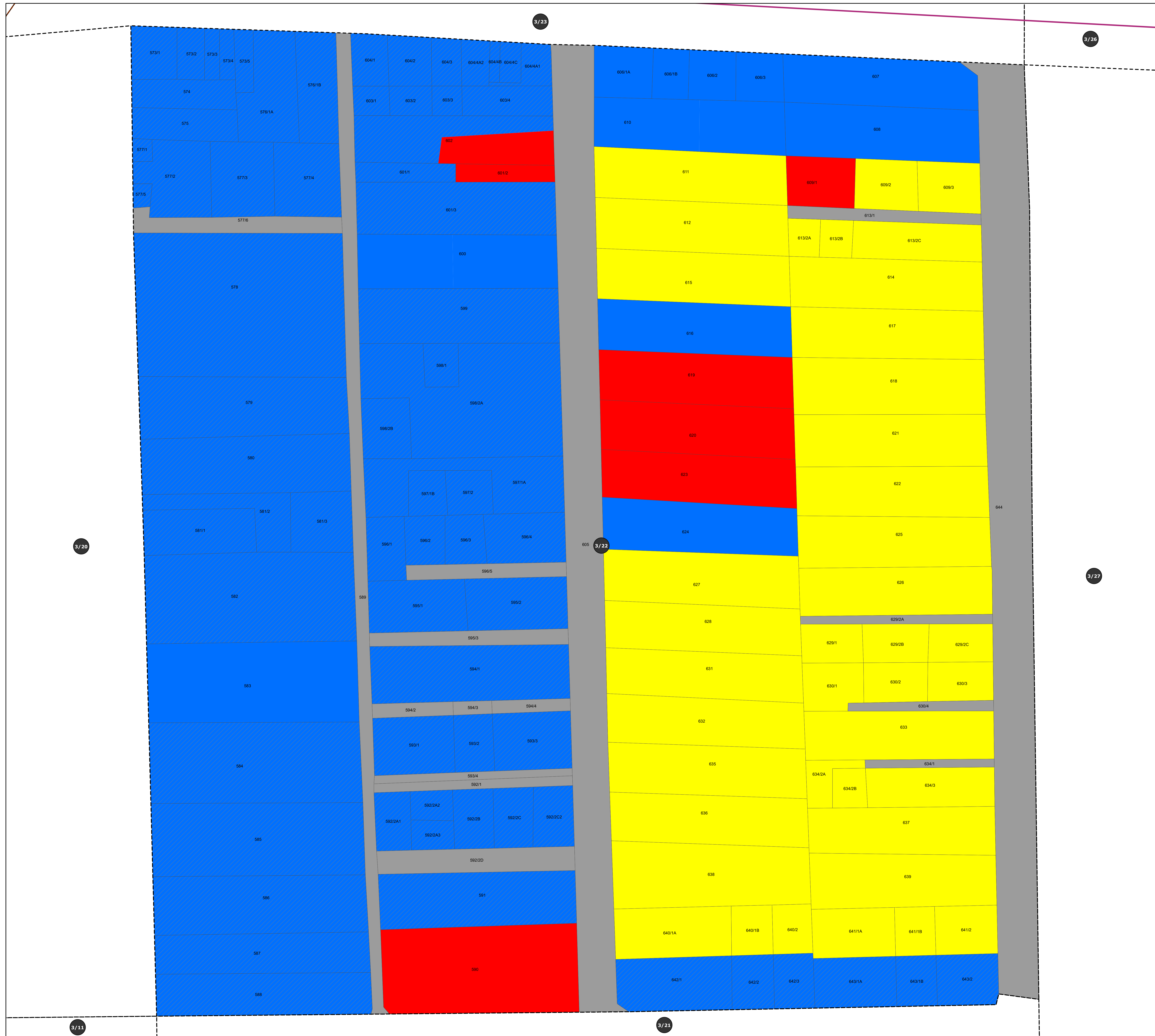

K A R A I K U D I L O C A L P L A N N I N G A R E A

MASTER PLAN

PROPOSED LANDUSE - 2041

WARD 3 / BLOCK 23

KARAIKUDI LPA SIVAGANGA DISTRICT

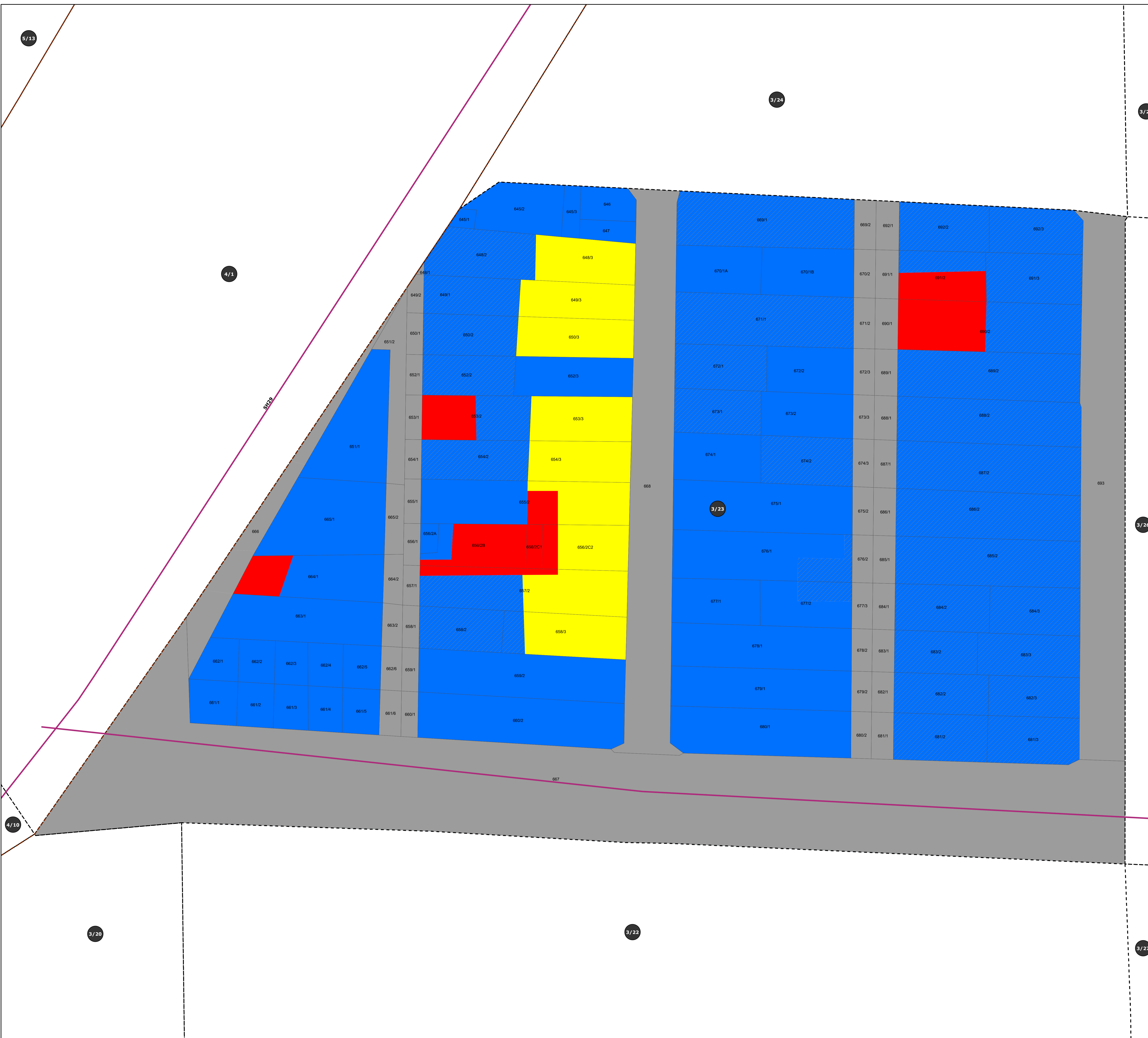

LEGEND

- LOCAL PLANNING AREA BOUNDARY
- MUNICIPALITY BOUNDARY
- WARD BOUNDARY
- VILLAGE BOUNDARY
- NATIONAL HIGHWAYS
- STATE HIGHWAYS
- RAILWAY LINE
- WATERBODIES

LANDUSE

- | | EXISTING | PROPOSED |
|----------------------------------|----------|----------|
| RESIDENTIAL | | |
| COMMERCIAL | | |
| INDUSTRIAL | | |
| SPECIAL AND HAZARDOUS INDUSTRIES | | |
| INSTITUTIONAL | | |
| TRANSPOTATION | | |
| AGRICULTURE | | |

DEPUTY DIRECTOR OF
DISTRICT TOWN AND COUNTRY PLANNING
SIVAGANGA DISTRICT.

DEPUTY DIRECTOR OF
TOWN AND COUNTRY PLANNING
CHENNAI.

JOINT DIRECTOR OF
TOWN AND COUNTRY PLANNING
CHENNAI.

DIRECTOR OF TOWN AND COUNTRY PLANNING,
CHENNAI.

PRINCIPAL SECRETARY TO GOVERNMENT,
HOUSING AND URBAN DEVELOPMENT,
GOVERNMENT OF TAMILNADU.

1:370

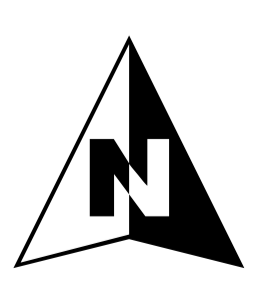
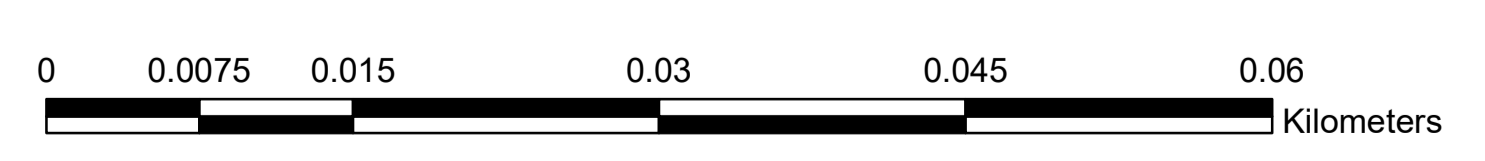

PREPARED BY
KARAIKUDI LOCAL PLANNING AUTHORITY, SIVAGANGA.

DIRECTORATE OF TOWN
& COUNTRY PLANNING-TAMILNADU



MASTER PLAN

PROPOSED LANDUSE - 2041

WARD 3 / BLOCK 24

KARAIKUDI LPA SIVAGANGA DISTRICT

LEGEND

- LOCAL PLANNING AREA BOUNDARY
- MUNICIPALITY BOUNDARY
- WARD BOUNDARY
- VILLAGE BOUNDARY
- NATIONAL HIGHWAYS
- STATE HIGHWAYS
- RAILWAY LINE
- WATERBODIES

LANDUSE

- | | EXISTING | PROPOSED |
|----------------------------------|----------|----------|
| RESIDENTIAL | | |
| COMMERCIAL | | |
| INDUSTRIAL | | |
| SPECIAL AND HAZARDOUS INDUSTRIES | | |
| INSTITUTIONAL | | |
| TRANSPOTATION | | |
| AGRICULTURE | | |

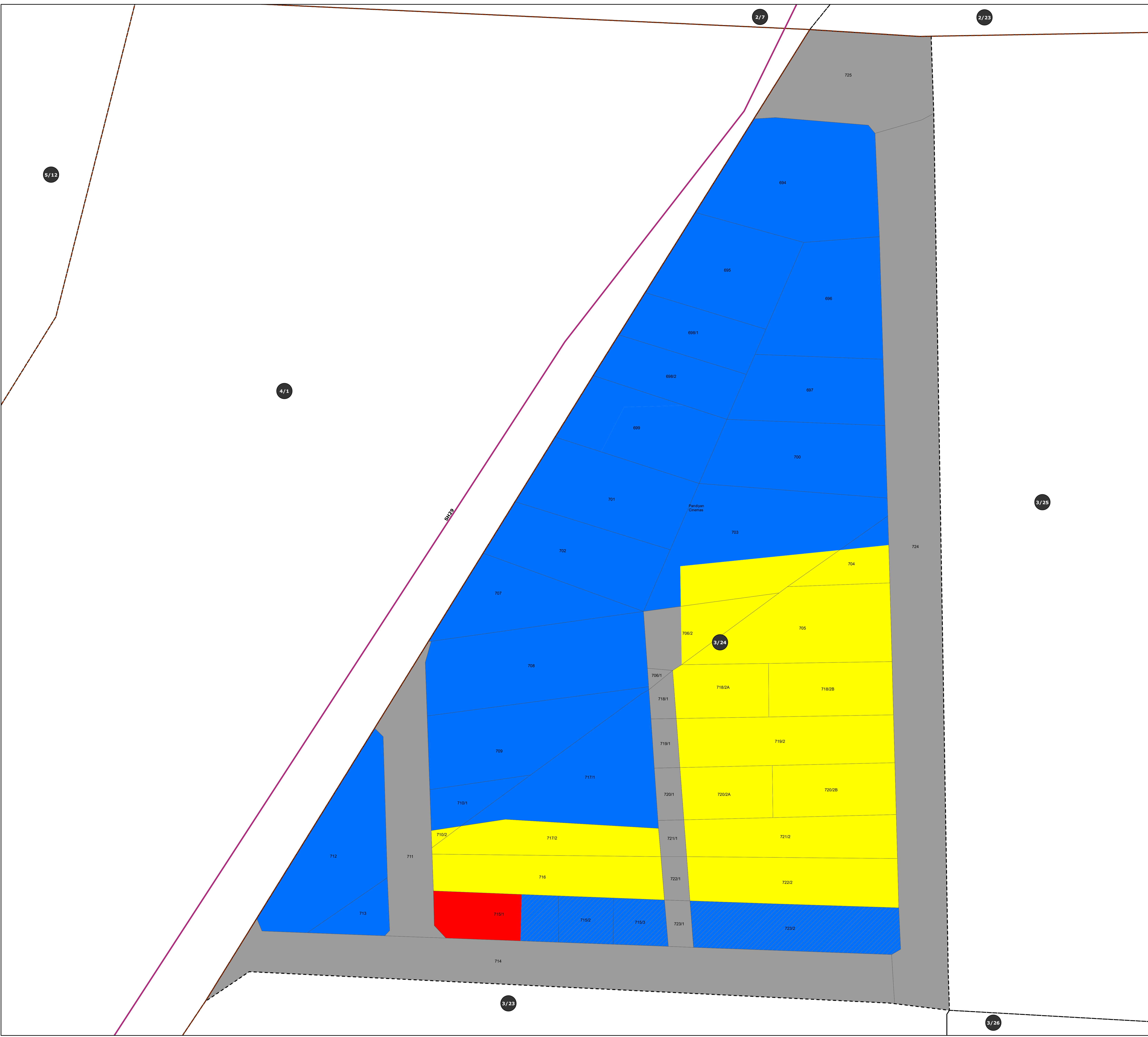

DEPUTY DIRECTOR OF DISTRICT TOWN AND COUNTRY PLANNING SIVAGANGA DISTRICT.

DEPUTY DIRECTOR OF TOWN AND COUNTRY PLANNING CHENNAI.	JOINT DIRECTOR OF TOWN AND COUNTRY PLANNING CHENNAI.
--	---

DIRECTOR OF TOWN AND COUNTRY PLANNING, CHENNAI.

PRINCIPAL SECRETARY TO GOVERNMENT, HOUSING AND URBAN DEVELOPMENT, GOVERNMENT OF TAMILNADU.

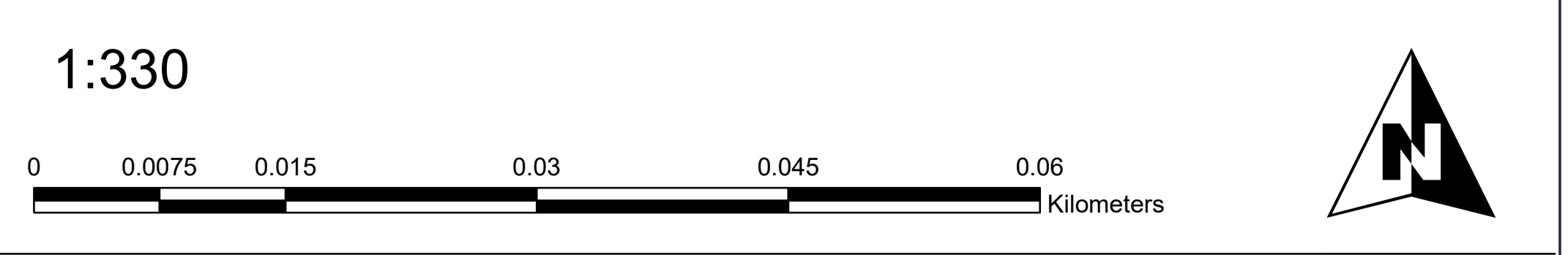







MASTER PLAN

PROPOSED LANDUSE - 2041





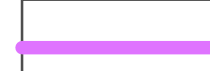









WARD 3 / BLOCK 25

KARAIKUDI LPA SIVAGANGA DISTRICT









LEGEND

- LOCAL PLANNING AREA BOUNDARY 
- MUNICIPALITY BOUNDARY 
- WARD BOUNDARY 
- VILLAGE BOUNDARY 
- NATIONAL HIGHWAYS 
- STATE HIGHWAYS 
- RAILWAY LINE 
- WATERBODIES 

LANDUSE

- RESIDENTIAL  
- COMMERCIAL  
- INDUSTRIAL  
- SPECIAL AND HAZARDOUS INDUSTRIES  
- INSTITUTIONAL  
- TRANSPOTATION  
- AGRICULTURE  

EXISTING PROPOSED

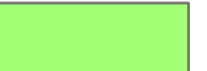
- RESIDENTIAL  
- COMMERCIAL  
- INDUSTRIAL  
- SPECIAL AND HAZARDOUS INDUSTRIES  
- INSTITUTIONAL  
- TRANSPOTATION  
- AGRICULTURE  

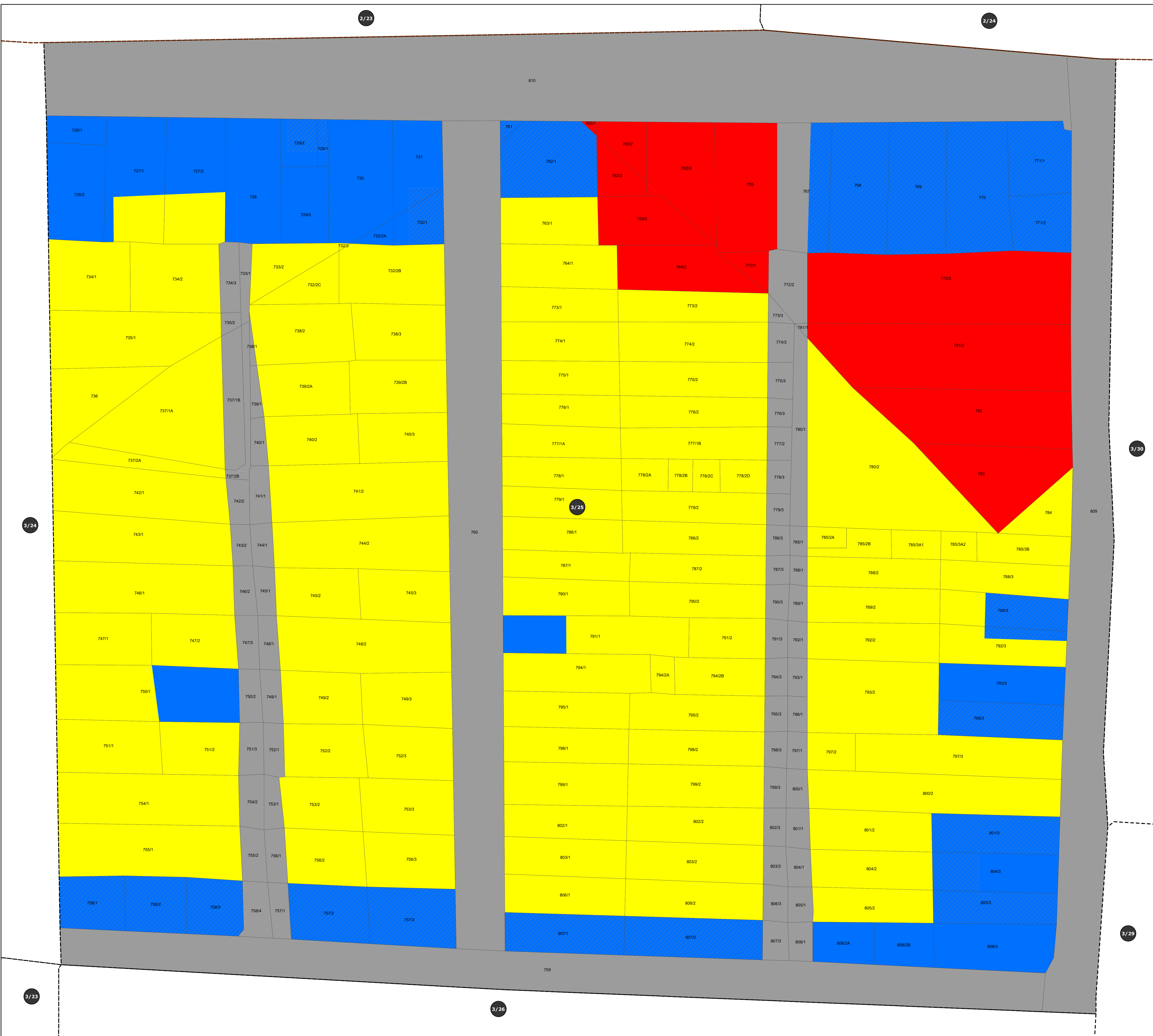

**DEPUTY DIRECTOR OF
DISTRICT TOWN AND COUNTRY PLANNING
SIVAGANGA DISTRICT.**

DEPUTY DIRECTOR OF TOWN AND COUNTRY PLANNING CHENNAI.	JOINT DIRECTOR OF TOWN AND COUNTRY PLANNING CHENNAI.
DIRECTOR OF TOWN AND COUNTRY PLANNING, CHENNAI.	
PRINCIPAL SECRETARY TO GOVERNMENT, HOUSING AND URBAN DEVELOPMENT, GOVERNMENT OF TAMILNADU.	

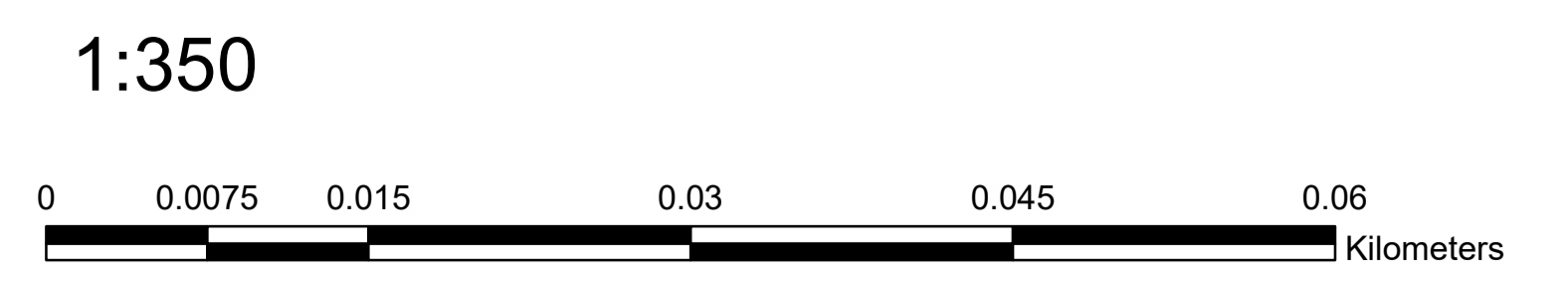

PREPARED BY
KARAIKUDI LOCAL PLANNING AUTHORITY, SIVAGANGA.

**DIRECTORATE OF TOWN
& COUNTRY PLANNING-TAMILNADU**



MASTER PLAN

PROPOSED LANDUSE - 2041

WARD 3 / BLOCK 26

KARAIKUDI LPA SIVAGANGA DISTRICT

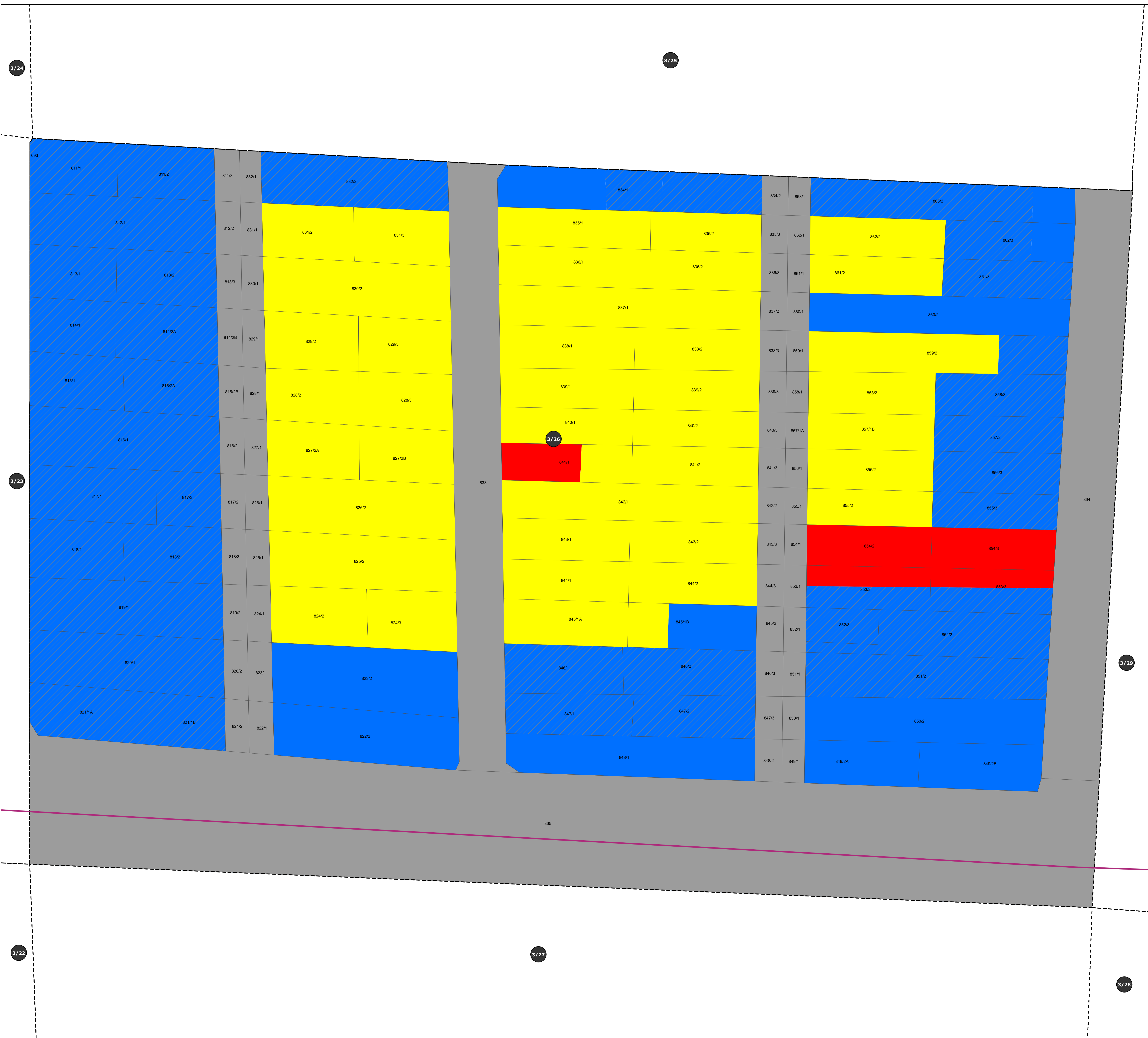

LEGEND

- LOCAL PLANNING AREA BOUNDARY
- MUNICIPALITY BOUNDARY
- WARD BOUNDARY
- VILLAGE BOUNDARY
- NATIONAL HIGHWAYS
- STATE HIGHWAYS
- RAILWAY LINE
- WATERBODIES

LANDUSE

- | | EXISTING | PROPOSED |
|----------------------------------|----------|----------|
| RESIDENTIAL | | |
| COMMERCIAL | | |
| INDUSTRIAL | | |
| SPECIAL AND HAZARDOUS INDUSTRIES | | |
| INSTITUTIONAL | | |
| TRANSPOTATION | | |
| AGRICULTURE | | |

**DEPUTY DIRECTOR OF
DISTRICT TOWN AND COUNTRY PLANNING
SIVAGANGA DISTRICT.**

**DEPUTY DIRECTOR OF
TOWN AND COUNTRY PLANNING
CHENNAI.**

**JOINT DIRECTOR OF
TOWN AND COUNTRY PLANNING
CHENNAI.**

**DIRECTOR OF TOWN AND COUNTRY PLANNING,
CHENNAI.**

**PRINCIPAL SECRETARY TO GOVERNMENT,
HOUSING AND URBAN DEVELOPMENT,
GOVERNMENT OF TAMILNADU.**

1:330

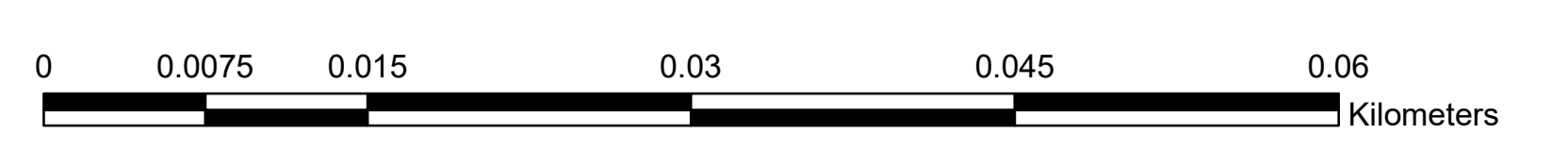

PREPARED BY
KARAIKUDI LOCAL PLANNING AUTHORITY, SIVAGANGA.

**DIRECTORATE OF TOWN
& COUNTRY PLANNING-TAMILNADU**



MASTER PLAN

PROPOSED LANDUSE - 2041

WARD 3 / BLOCK 27

KARAIKUDI LPA SIVAGANGA DISTRICT

LEGEND

- LOCAL PLANNING AREA BOUNDARY
- MUNICIPALITY BOUNDARY
- WARD BOUNDARY
- VILLAGE BOUNDARY
- NATIONAL HIGHWAYS
- STATE HIGHWAYS
- RAILWAY LINE
- WATERBODIES

LANDUSE

- | | EXISTING | PROPOSED |
|----------------------------------|----------|----------|
| RESIDENTIAL | | |
| COMMERCIAL | | |
| INDUSTRIAL | | |
| SPECIAL AND HAZARDOUS INDUSTRIES | | |
| INSTITUTIONAL | | |
| TRANSPOTATION | | |
| AGRICULTURE | | |

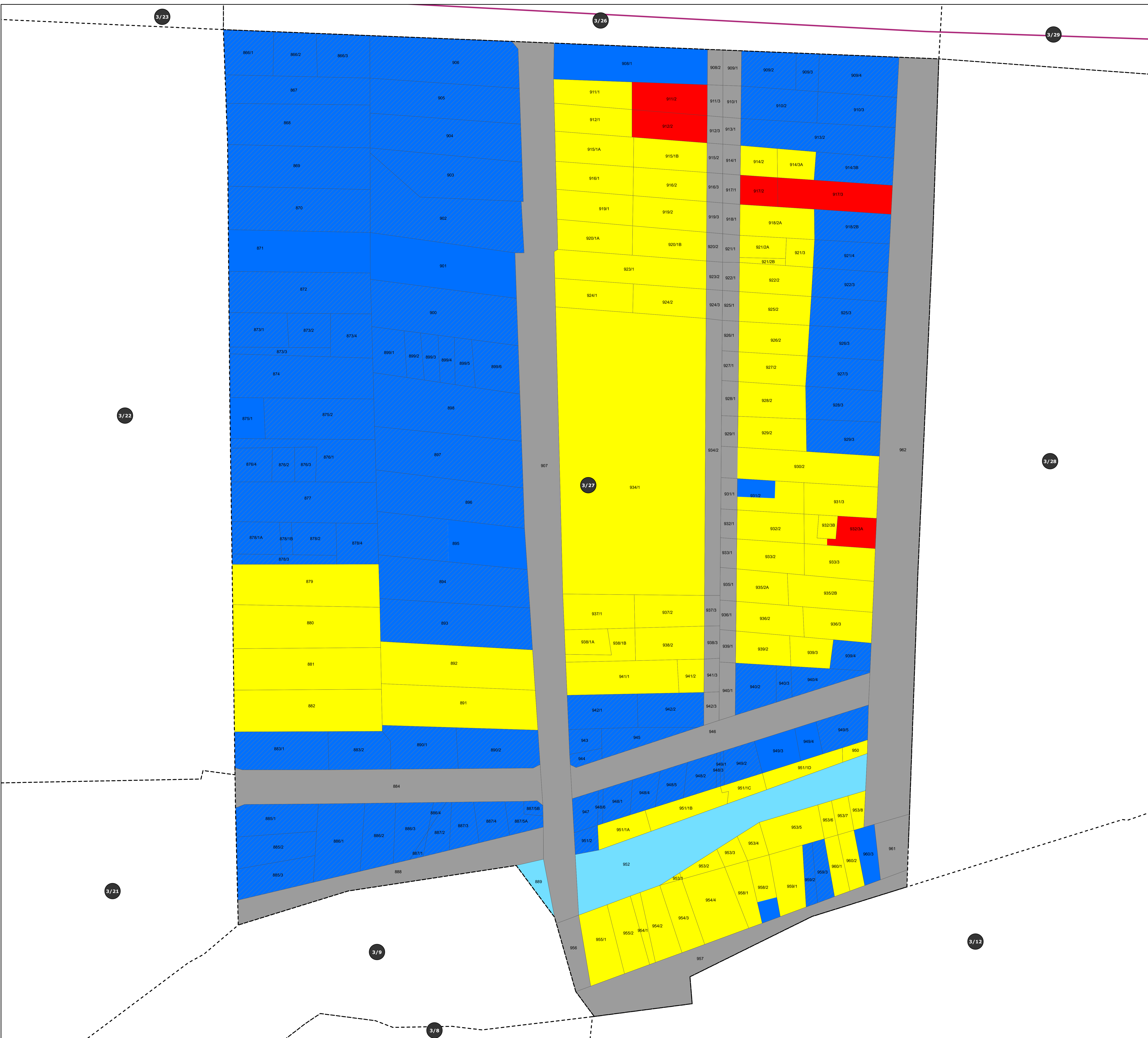

DEPUTY DIRECTOR OF
DISTRICT TOWN AND COUNTRY PLANNING
SIVAGANGA DISTRICT.

DEPUTY DIRECTOR OF
TOWN AND COUNTRY PLANNING
CHENNAI.

JOINT DIRECTOR OF
TOWN AND COUNTRY PLANNING
CHENNAI.

DIRECTOR OF TOWN AND COUNTRY PLANNING,
CHENNAI.

PRINCIPAL SECRETARY TO GOVERNMENT,
HOUSING AND URBAN DEVELOPMENT,
GOVERNMENT OF TAMILNADU.

1:490

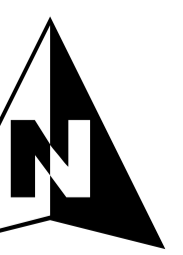

PREPARED BY
KARAIKUDI LOCAL PLANNING AUTHORITY, SIVAGANGA.

DIRECTORATE OF TOWN
& COUNTRY PLANNING-TAMILNADU

DTCP

K A R A I K U D I L O C A L P L A N N I N G A R E A

MASTER PLAN

PROPOSED LANDUSE - 2041

WARD 3 / BLOCK 28

KARAIKUDI LPA SIVAGANGA DISTRICT

LEGEND

- LOCAL PLANNING AREA BOUNDARY
- MUNICIPALITY BOUNDARY
- WARD BOUNDARY
- VILLAGE BOUNDARY
- NATIONAL HIGHWAYS
- STATE HIGHWAYS
- RAILWAY LINE
- WATERBODIES

LANDUSE

- | | EXISTING | PROPOSED |
|----------------------------------|----------|----------|
| RESIDENTIAL | | |
| COMMERCIAL | | |
| INDUSTRIAL | | |
| SPECIAL AND HAZARDOUS INDUSTRIES | | |
| INSTITUTIONAL | | |
| TRANSPOTATION | | |
| AGRICULTURE | | |

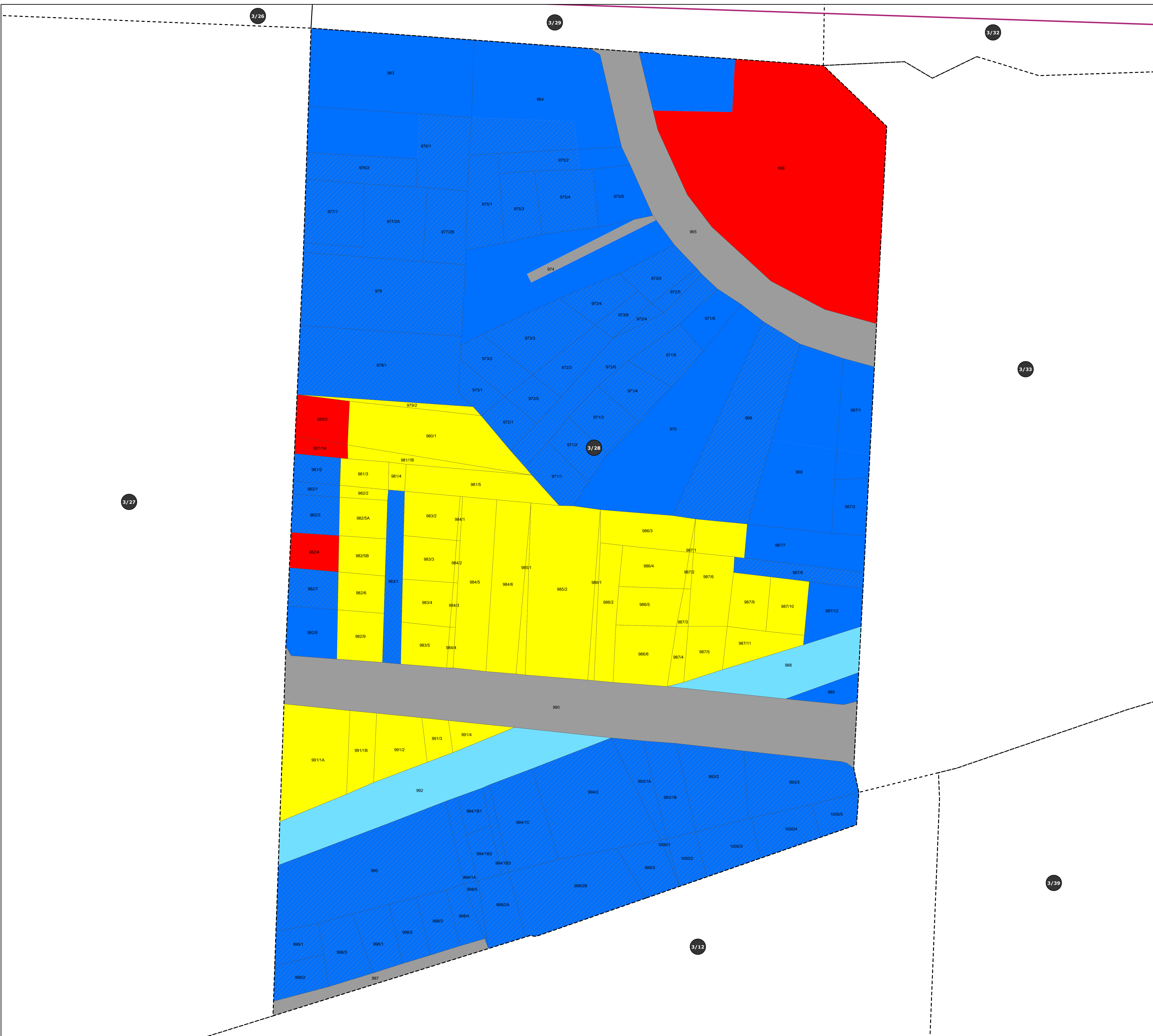

DEPUTY DIRECTOR OF
DISTRICT TOWN AND COUNTRY PLANNING
SIVAGANGA DISTRICT.

DEPUTY DIRECTOR OF TOWN AND COUNTRY PLANNING CHENNAI.	JOINT DIRECTOR OF TOWN AND COUNTRY PLANNING CHENNAI.
---	--

DIRECTOR OF TOWN AND COUNTRY PLANNING,
CHENNAI.

PRINCIPAL SECRETARY TO GOVERNMENT,
HOUSING AND URBAN DEVELOPMENT,
GOVERNMENT OF TAMILNADU.

1:410

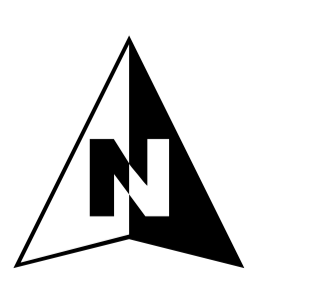

PREPARED BY
KARAIKUDI LOCAL PLANNING AUTHORITY, SIVAGANGA.

DIRECTORATE OF TOWN
& COUNTRY PLANNING-TAMILNADU









MASTER PLAN

PROPOSED LANDUSE - 2041





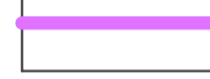
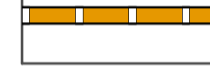





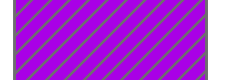

WARD 3 / BLOCK 29

KARAIKUDI LPA SIVAGANGA DISTRICT











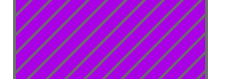

LEGEND

- LOCAL PLANNING AREA BOUNDARY 
- MUNICIPALITY BOUNDARY 
- WARD BOUNDARY 
- VILLAGE BOUNDARY 
- NATIONAL HIGHWAYS 
- STATE HIGHWAYS 
- RAILWAY LINE 
- WATERBODIES 

LANDUSE

- RESIDENTIAL  
- COMMERCIAL  
- INDUSTRIAL  
- SPECIAL AND HAZARDOUS INDUSTRIES  
- INSTITUTIONAL  
- TRANSPOTATION  
- AGRICULTURE  

EXISTING PROPOSED

-  
-  
-  
-  
-  
-  
-  

DEPUTY DIRECTOR OF
DISTRICT TOWN AND COUNTRY PLANNING
SIVAGANGA DISTRICT.

DEPUTY DIRECTOR OF
TOWN AND COUNTRY PLANNING
CHENNAI.

JOINT DIRECTOR OF
TOWN AND COUNTRY PLANNING
CHENNAI.

DIRECTOR OF TOWN AND COUNTRY PLANNING,
CHENNAI.

PRINCIPAL SECRETARY TO GOVERNMENT,
HOUSING AND URBAN DEVELOPMENT,
GOVERNMENT OF TAMILNADU.

1:320

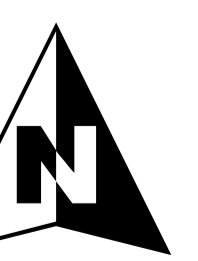
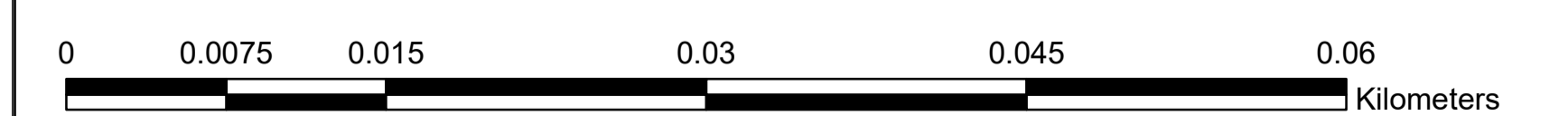

PREPARED BY
KARAIKUDI LOCAL PLANNING AUTHORITY, SIVAGANGA.

DIRECTORATE OF TOWN
& COUNTRY PLANNING-TAMILNADU

DTCP

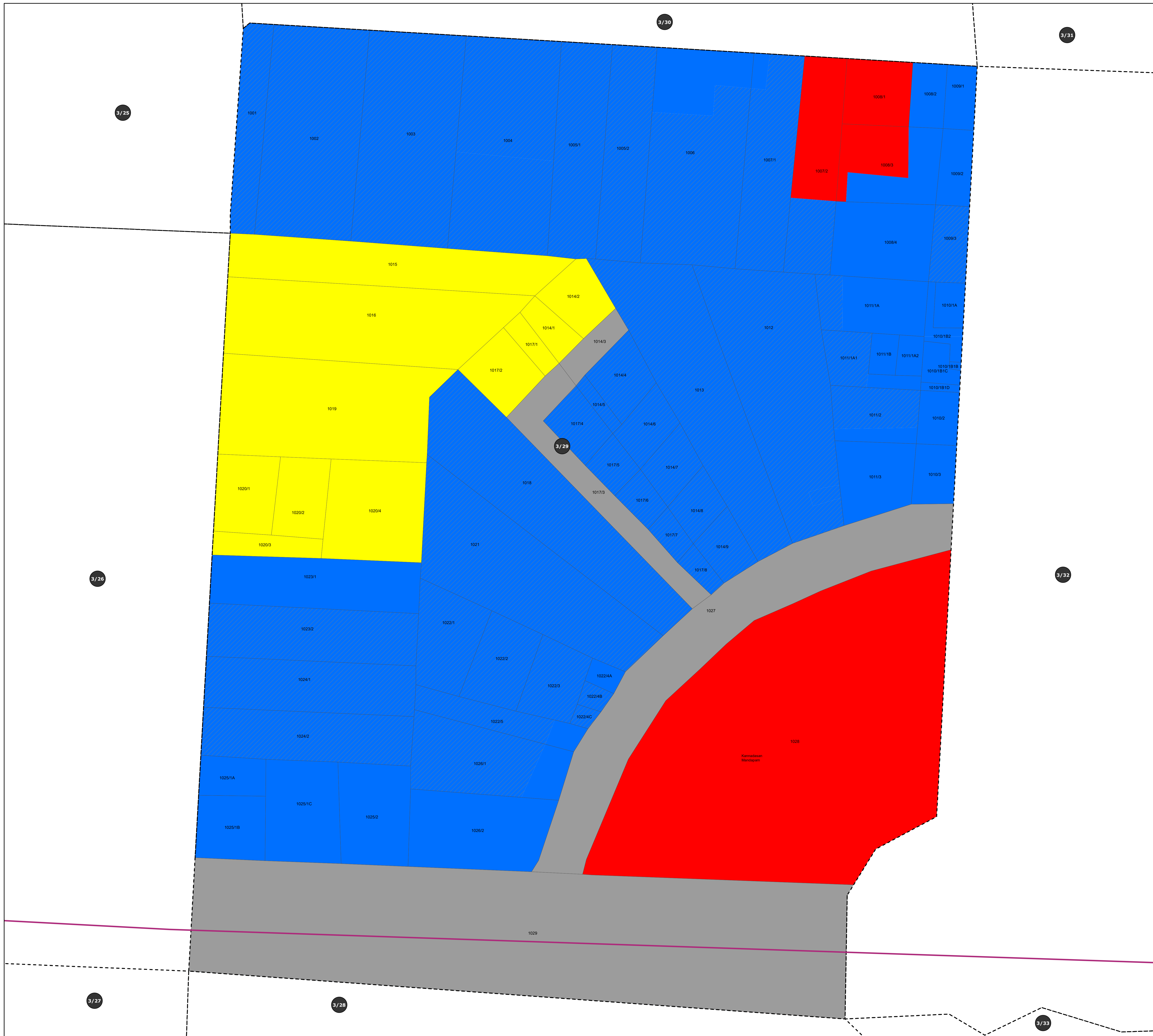

K A R A I K U D I L O C A L P L A N N I N G A R E A

MASTER PLAN

PROPOSED LANDUSE - 2041

WARD 3 / BLOCK 30

KARAIKUDI LPA SIVAGANGA DISTRICT

LEGEND

- LOCAL PLANNING AREA BOUNDARY
- MUNICIPALITY BOUNDARY
- WARD BOUNDARY
- VILLAGE BOUNDARY
- NATIONAL HIGHWAYS
- STATE HIGHWAYS
- RAILWAY LINE
- WATERBODIES

LANDUSE

- | | EXISTING | PROPOSED |
|----------------------------------|----------|----------|
| RESIDENTIAL | | |
| COMMERCIAL | | |
| INDUSTRIAL | | |
| SPECIAL AND HAZARDOUS INDUSTRIES | | |
| INSTITUTIONAL | | |
| TRANSPOTATION | | |
| AGRICULTURE | | |

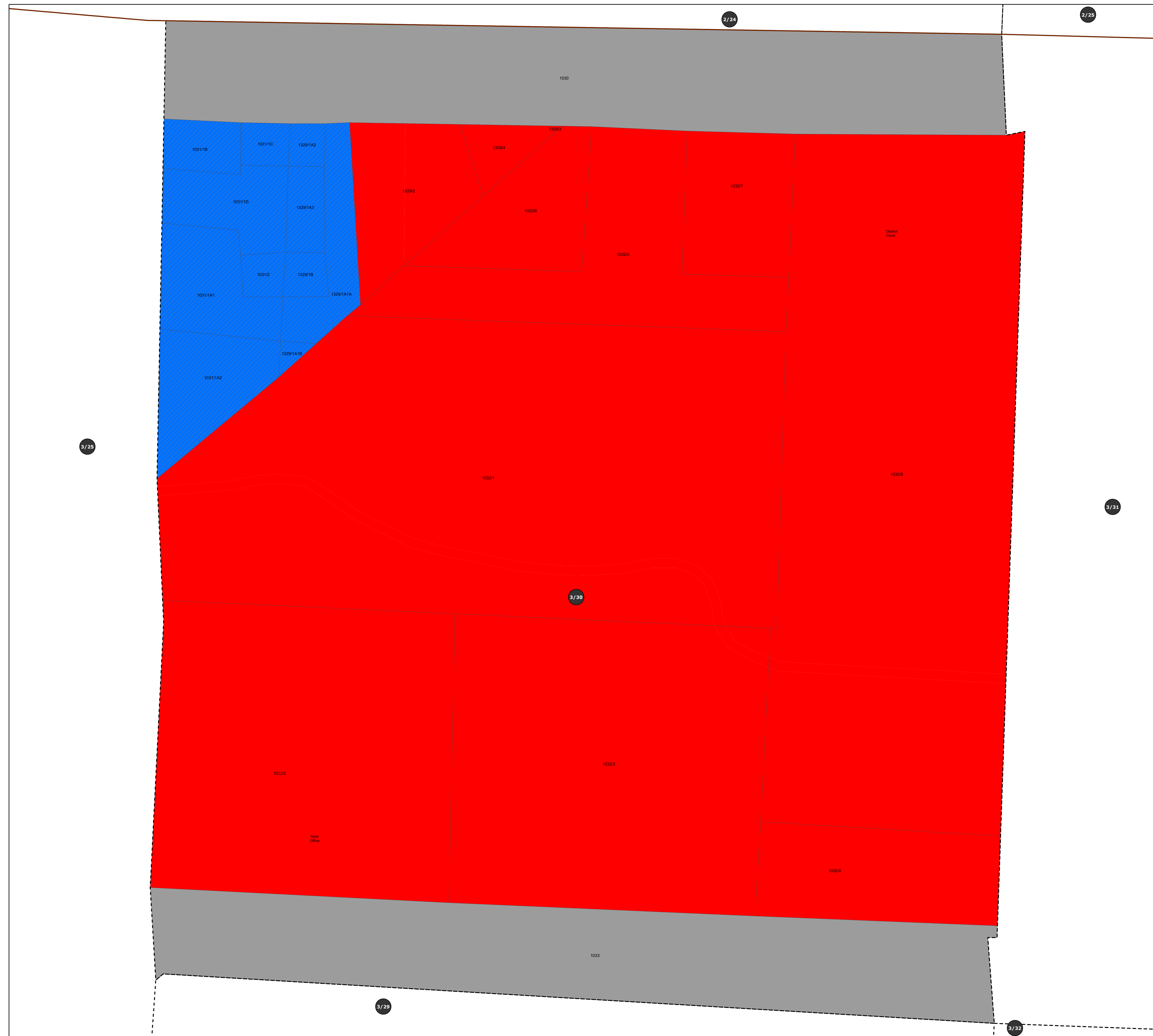

MASTER PLAN

PROPOSED LANDUSE - 2041

WARD 3 / BLOCK 31

KARAIKUDI LPA SIVAGANGA DISTRICT

LEGEND

- LOCAL PLANNING AREA BOUNDARY
- MUNICIPALITY BOUNDARY
- WARD BOUNDARY
- VILLAGE BOUNDARY
- NATIONAL HIGHWAYS
- STATE HIGHWAYS
- RAILWAY LINE
- WATERBODIES

LANDUSE

- | | EXISTING | PROPOSED |
|----------------------------------|----------|----------|
| RESIDENTIAL | | |
| COMMERCIAL | | |
| INDUSTRIAL | | |
| SPECIAL AND HAZARDOUS INDUSTRIES | | |
| INSTITUTIONAL | | |
| TRANSPOTATION | | |
| AGRICULTURE | | |

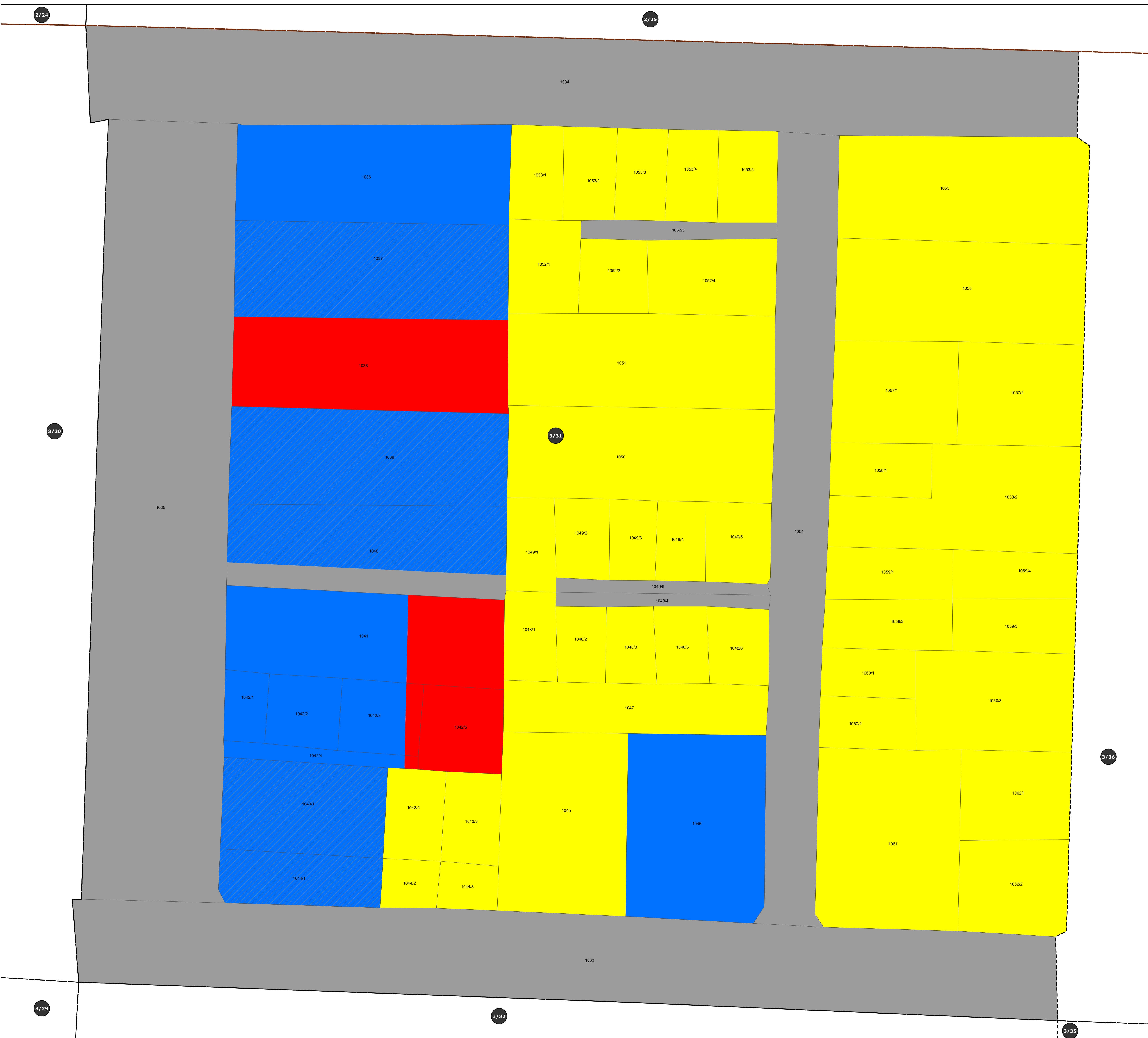

**DEPUTY DIRECTOR OF
DISTRICT TOWN AND COUNTRY PLANNING
SIVAGANGA DISTRICT.**

DEPUTY DIRECTOR OF TOWN AND COUNTRY PLANNING CHENNAI.	JOINT DIRECTOR OF TOWN AND COUNTRY PLANNING CHENNAI.
--	---

**DIRECTOR OF TOWN AND COUNTRY PLANNING,
CHENNAI.**

**PRINCIPAL SECRETARY TO GOVERNMENT,
HOUSING AND URBAN DEVELOPMENT,
GOVERNMENT OF TAMILNADU.**

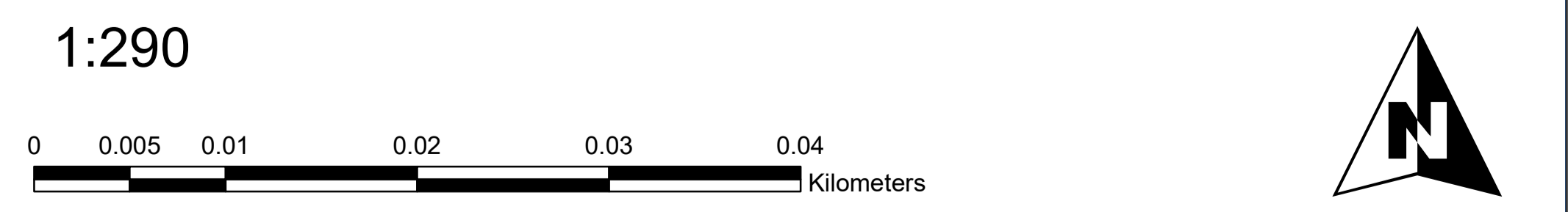

PREPARED BY
KARAIKUDI LOCAL PLANNING AUTHORITY, SIVAGANGA.

**DIRECTORATE OF TOWN
& COUNTRY PLANNING-TAMILNADU**

DTCP

MASTER PLAN

PROPOSED LANDUSE - 2041

WARD 3 / BLOCK 32

KARAIKUDI LPA SIVAGANGA DISTRICT

LEGEND

- LOCAL PLANNING AREA BOUNDARY
- MUNICIPALITY BOUNDARY
- WARD BOUNDARY
- VILLAGE BOUNDARY
- NATIONAL HIGHWAYS
- STATE HIGHWAYS
- RAILWAY LINE
- WATERBODIES

LANDUSE

- | | EXISTING | PROPOSED |
|----------------------------------|----------|----------|
| RESIDENTIAL | | |
| COMMERCIAL | | |
| INDUSTRIAL | | |
| SPECIAL AND HAZARDOUS INDUSTRIES | | |
| INSTITUTIONAL | | |
| TRANSPOTATION | | |
| AGRICULTURE | | |

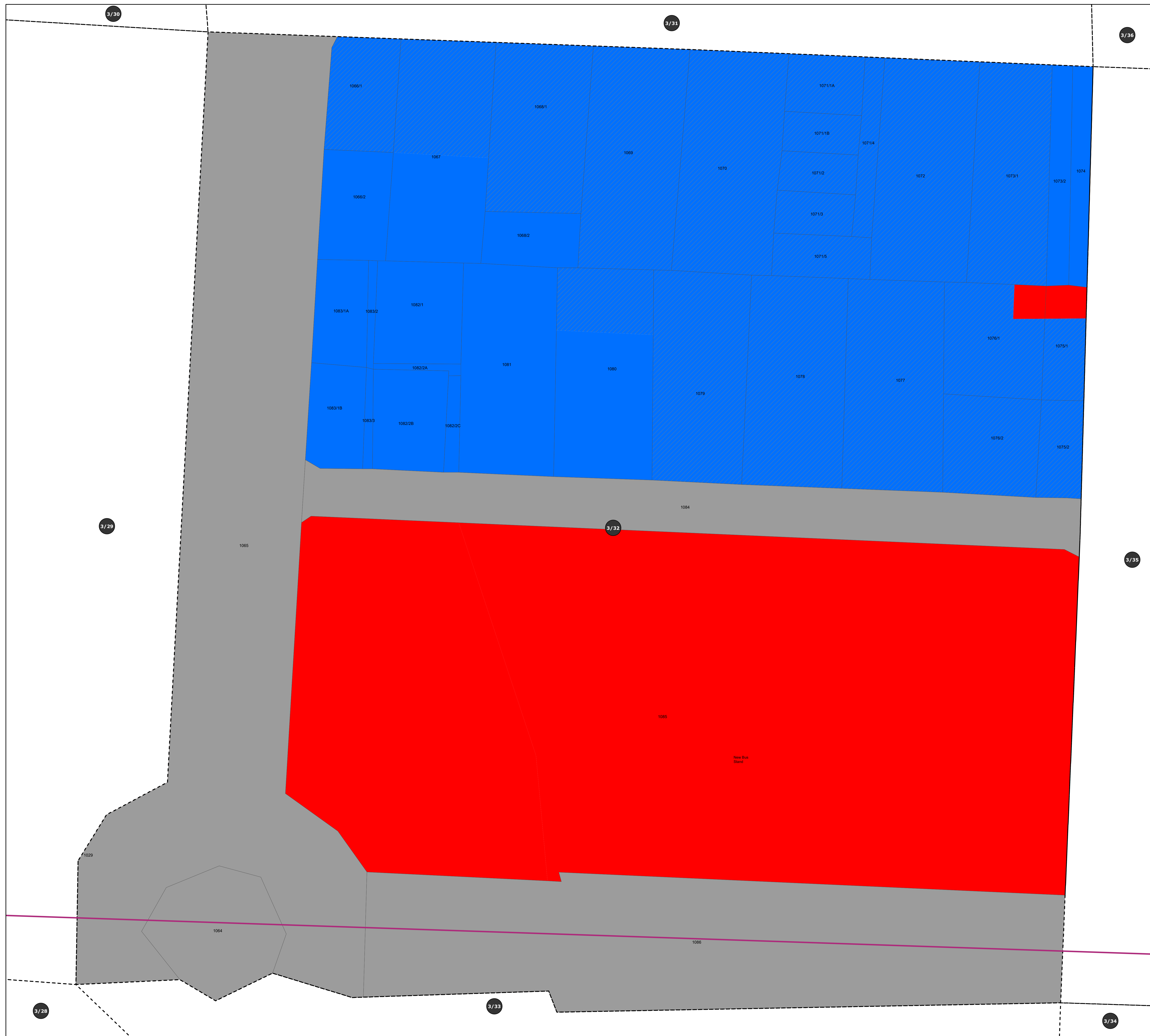

**DEPUTY DIRECTOR OF
DISTRICT TOWN AND COUNTRY PLANNING
SIVAGANGA DISTRICT.**

DEPUTY DIRECTOR OF TOWN AND COUNTRY PLANNING CHENNAI.	JOINT DIRECTOR OF TOWN AND COUNTRY PLANNING CHENNAI.
--	---

**DIRECTOR OF TOWN AND COUNTRY PLANNING,
CHENNAI.**

**PRINCIPAL SECRETARY TO GOVERNMENT,
HOUSING AND URBAN DEVELOPMENT,
GOVERNMENT OF TAMILNADU.**

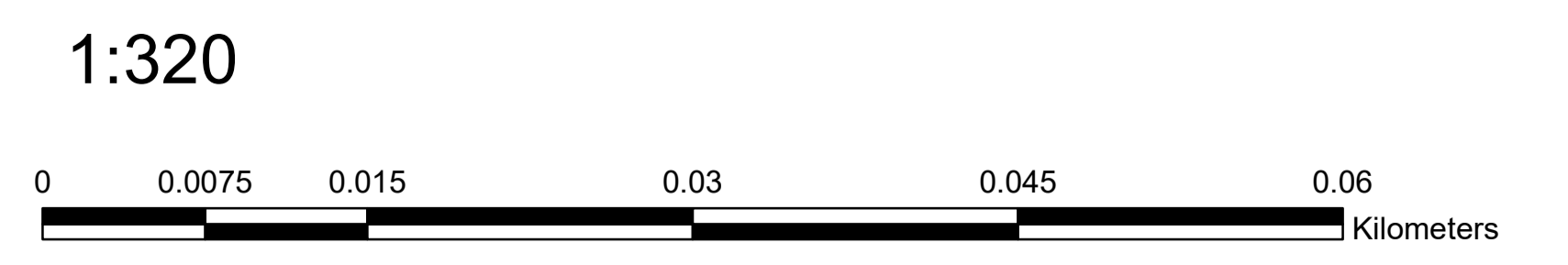

PREPARED BY
KARAIKUDI LOCAL PLANNING AUTHORITY, SIVAGANGA.
DIRECTORATE OF TOWN
& COUNTRY PLANNING-TAMILNADU

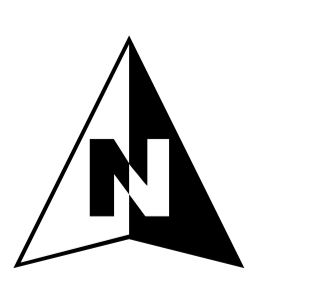

DTCP

K A R A I K U D I L O C A L P L A N N I N G A R E A

MASTER PLAN

PROPOSED LANDUSE - 2041

WARD 3 / BLOCK 33

KARAIKUDI LPA SIVAGANGA DISTRICT

LEGEND

- LOCAL PLANNING AREA BOUNDARY
- MUNICIPALITY BOUNDARY
- WARD BOUNDARY
- VILLAGE BOUNDARY
- NATIONAL HIGHWAYS
- STATE HIGHWAYS
- RAILWAY LINE
- WATERBODIES

LANDUSE

- | | EXISTING | PROPOSED |
|----------------------------------|----------|----------|
| RESIDENTIAL | | |
| COMMERCIAL | | |
| INDUSTRIAL | | |
| SPECIAL AND HAZARDOUS INDUSTRIES | | |
| INSTITUTIONAL | | |
| TRANSPOTATION | | |
| AGRICULTURE | | |

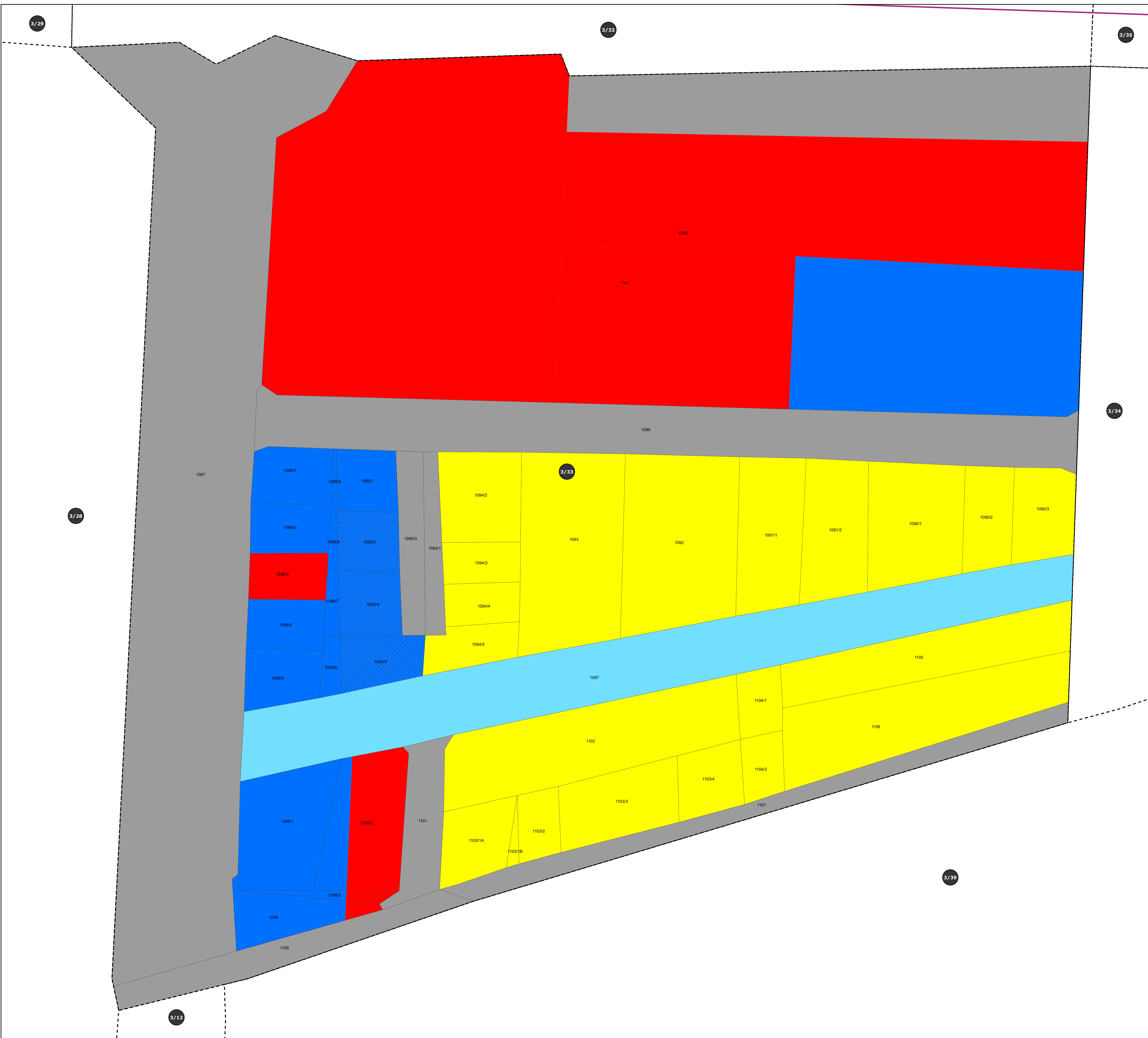

DEPUTY DIRECTOR OF
DISTRICT TOWN AND COUNTRY PLANNING
SIVAGANGA DISTRICT.

DEPUTY DIRECTOR OF TOWN AND COUNTRY PLANNING CHENNAI.	JOINT DIRECTOR OF TOWN AND COUNTRY PLANNING CHENNAI.
---	--

DIRECTOR OF TOWN AND COUNTRY PLANNING,
CHENNAI.

PRINCIPAL SECRETARY TO GOVERNMENT,
HOUSING AND URBAN DEVELOPMENT,
GOVERNMENT OF TAMILNADU.

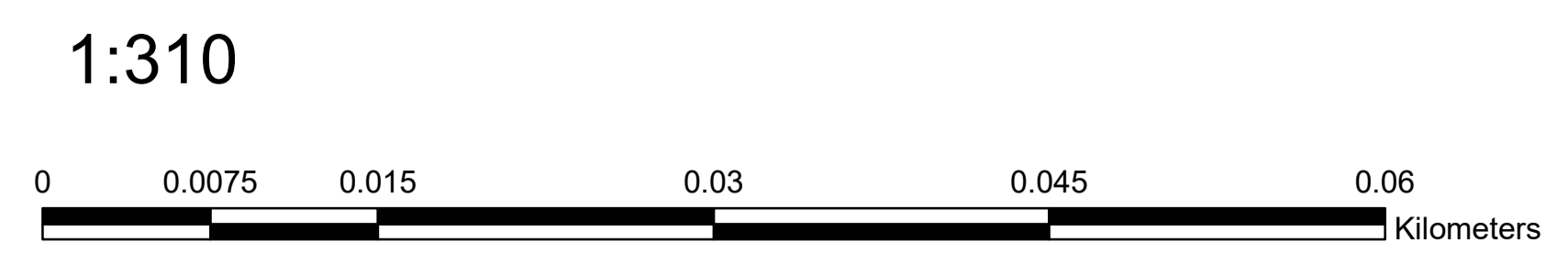

PREPARED BY
KARAIKUDI LOCAL PLANNING AUTHORITY, SIVAGANGA.
DIRECTORATE OF TOWN
& COUNTRY PLANNING-TAMILNADU



MASTER PLAN

PROPOSED LANDUSE - 2041

WARD 3 / BLOCK 35

KARAIKUDI LPA SIVAGANGA DISTRICT

LEGEND

- LOCAL PLANNING AREA BOUNDARY
- MUNICIPALITY BOUNDARY
- WARD BOUNDARY
- VILLAGE BOUNDARY
- NATIONAL HIGHWAYS
- STATE HIGHWAYS
- RAILWAY LINE
- WATERBODIES

LANDUSE

- | | EXISTING | PROPOSED |
|----------------------------------|----------|----------|
| RESIDENTIAL | | |
| COMMERCIAL | | |
| INDUSTRIAL | | |
| SPECIAL AND HAZARDOUS INDUSTRIES | | |
| INSTITUTIONAL | | |
| TRANSPOTATION | | |
| AGRICULTURE | | |

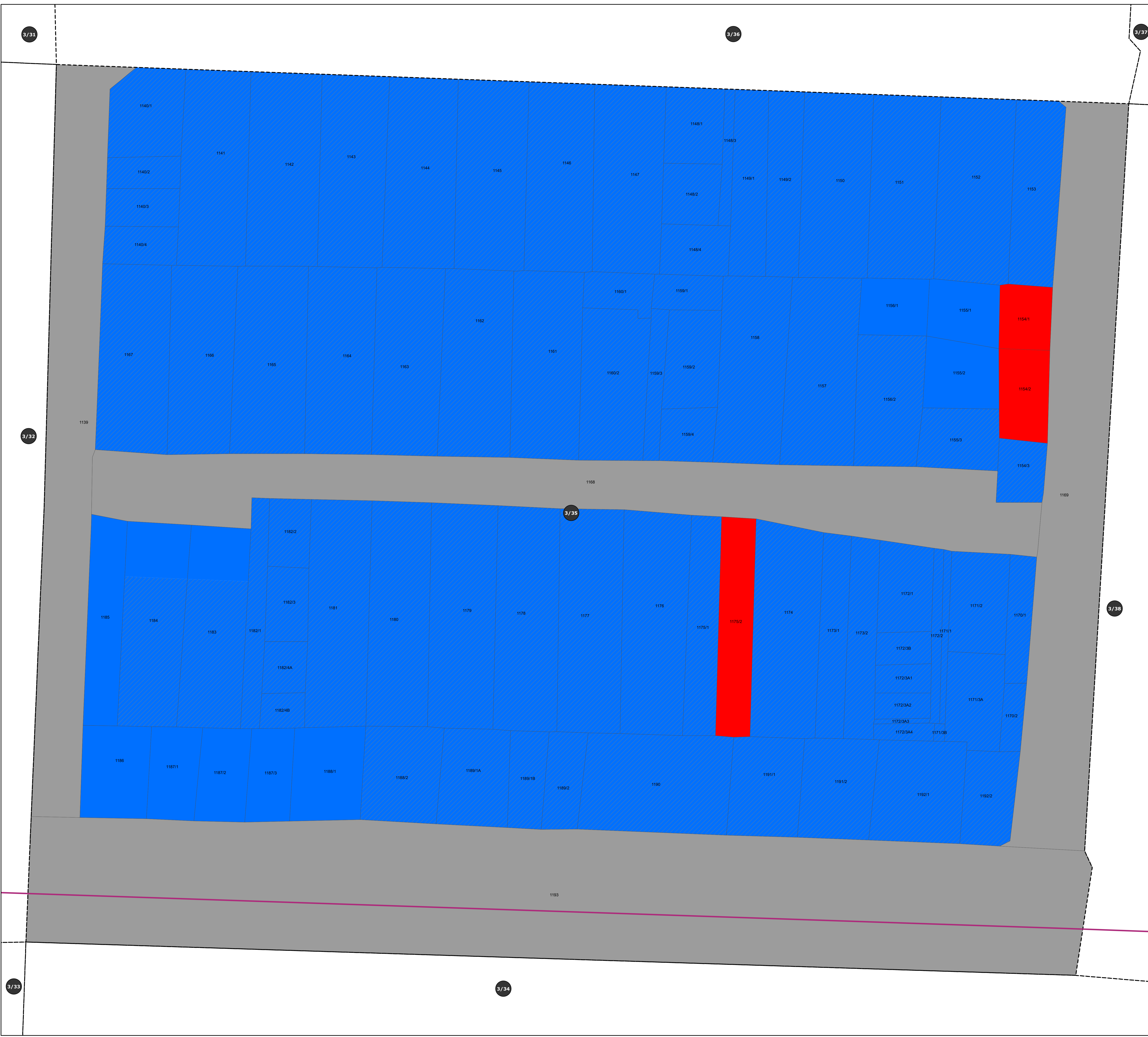

**DEPUTY DIRECTOR OF
DISTRICT TOWN AND COUNTRY PLANNING
SIVAGANGA DISTRICT.**

DEPUTY DIRECTOR OF TOWN AND COUNTRY PLANNING CHENNAI.	JOINT DIRECTOR OF TOWN AND COUNTRY PLANNING CHENNAI.
--	---

**DIRECTOR OF TOWN AND COUNTRY PLANNING,
CHENNAI.**

**PRINCIPAL SECRETARY TO GOVERNMENT,
HOUSING AND URBAN DEVELOPMENT,
GOVERNMENT OF TAMILNADU.**

1:340

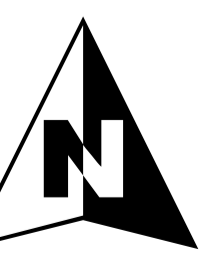
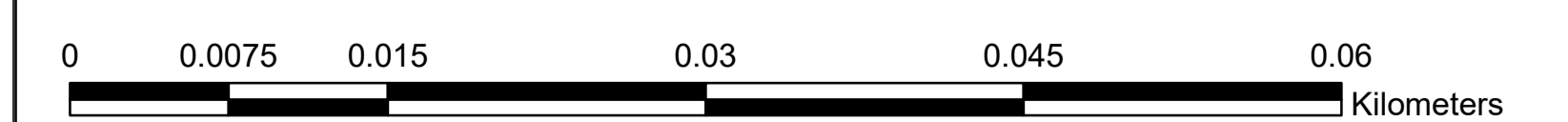

PREPARED BY
KARAIKUDI LOCAL PLANNING AUTHORITY, SIVAGANGA.

**DIRECTORATE OF TOWN
& COUNTRY PLANNING-TAMILNADU**

DTCP

K A R A I K U D I L O C A L P L A N N I N G A R E A

MASTER PLAN

PROPOSED LANDUSE - 2041

WARD 3 / BLOCK 36

KARAIKUDI LPA SIVAGANGA DISTRICT

LEGEND

- LOCAL PLANNING AREA BOUNDARY
- MUNICIPALITY BOUNDARY
- WARD BOUNDARY
- VILLAGE BOUNDARY
- NATIONAL HIGHWAYS
- STATE HIGHWAYS
- RAILWAY LINE
- WATERBODIES

LANDUSE

- | | EXISTING | PROPOSED |
|----------------------------------|----------|----------|
| RESIDENTIAL | | |
| COMMERCIAL | | |
| INDUSTRIAL | | |
| SPECIAL AND HAZARDOUS INDUSTRIES | | |
| INSTITUTIONAL | | |
| TRANSPOTATION | | |
| AGRICULTURE | | |



**DEPUTY DIRECTOR OF
DISTRICT TOWN AND COUNTRY PLANNING
SIVAGANGA DISTRICT.**

DEPUTY DIRECTOR OF TOWN AND COUNTRY PLANNING CHENNAI.	JOINT DIRECTOR OF TOWN AND COUNTRY PLANNING CHENNAI.
--	---

**DIRECTOR OF TOWN AND COUNTRY PLANNING,
CHENNAI.**

**PRINCIPAL SECRETARY TO GOVERNMENT,
HOUSING AND URBAN DEVELOPMENT,
GOVERNMENT OF TAMILNADU.**

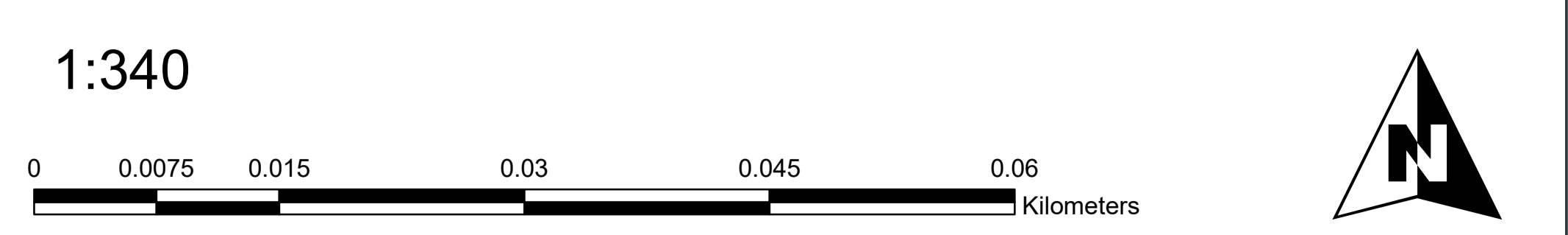

PREPARED BY
KARAIKUDI LOCAL PLANNING AUTHORITY, SIVAGANGA.

**DIRECTORATE OF TOWN
& COUNTRY PLANNING-TAMILNADU**

DTCP

MASTER PLAN

PROPOSED LANDUSE - 2041

WARD 3 / BLOCK 37

KARAIKUDI LPA SIVAGANGA DISTRICT

LEGEND

- LOCAL PLANNING AREA BOUNDARY
- MUNICIPALITY BOUNDARY
- WARD BOUNDARY
- VILLAGE BOUNDARY
- NATIONAL HIGHWAYS
- STATE HIGHWAYS
- RAILWAY LINE
- WATERBODIES

LANDUSE

- | | EXISTING | PROPOSED |
|----------------------------------|----------|----------|
| RESIDENTIAL | | |
| COMMERCIAL | | |
| INDUSTRIAL | | |
| SPECIAL AND HAZARDOUS INDUSTRIES | | |
| INSTITUTIONAL | | |
| TRANSPOTATION | | |
| AGRICULTURE | | |

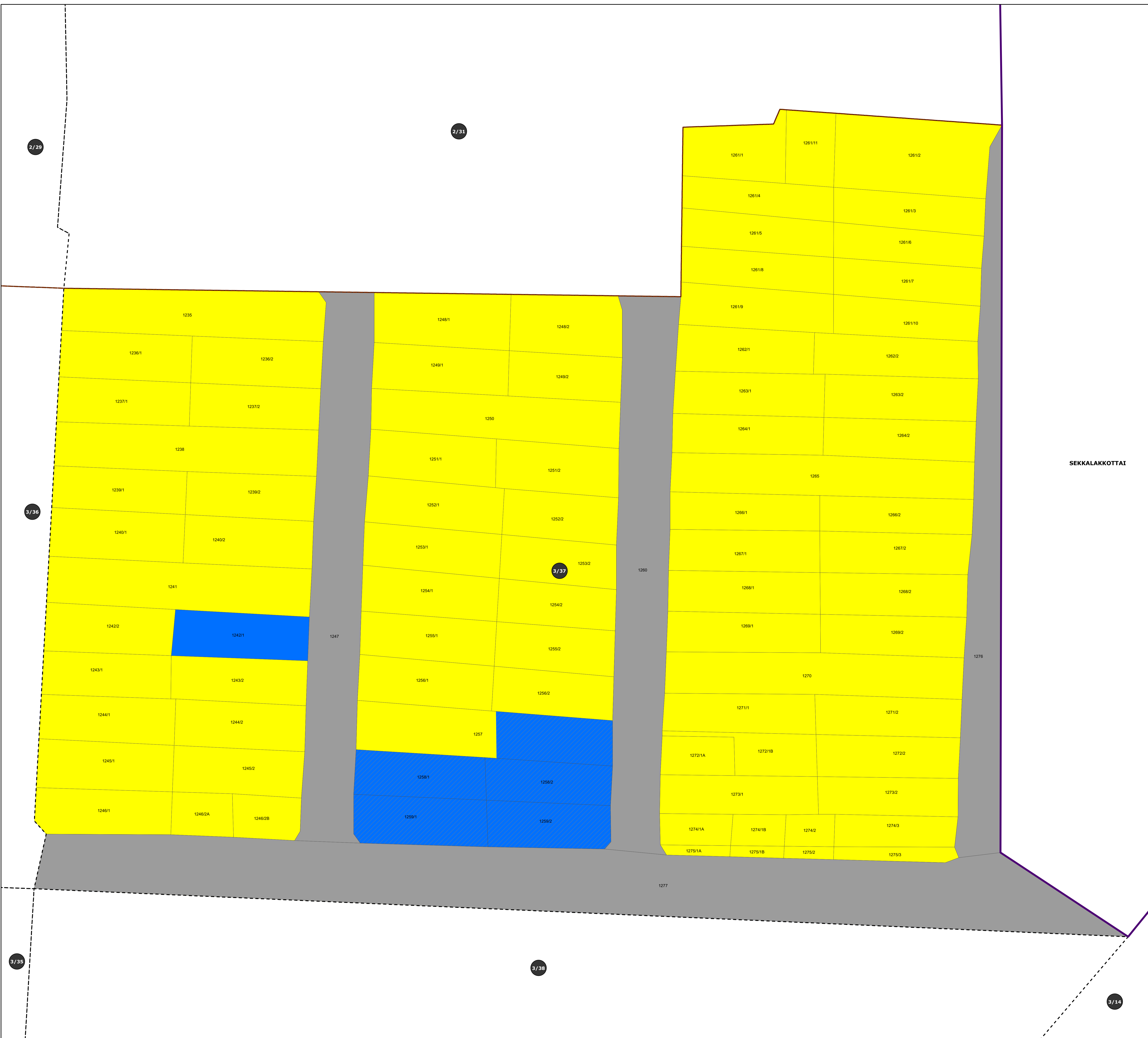

SEKKALAKKOTTAI

DEPUTY DIRECTOR OF
DISTRICT TOWN AND COUNTRY PLANNING
SIVAGANGA DISTRICT.

DEPUTY DIRECTOR OF TOWN AND COUNTRY PLANNING CHENNAI.	JOINT DIRECTOR OF TOWN AND COUNTRY PLANNING CHENNAI.
---	--

DIRECTOR OF TOWN AND COUNTRY PLANNING,
CHENNAI.

PRINCIPAL SECRETARY TO GOVERNMENT,
HOUSING AND URBAN DEVELOPMENT,
GOVERNMENT OF TAMILNADU.

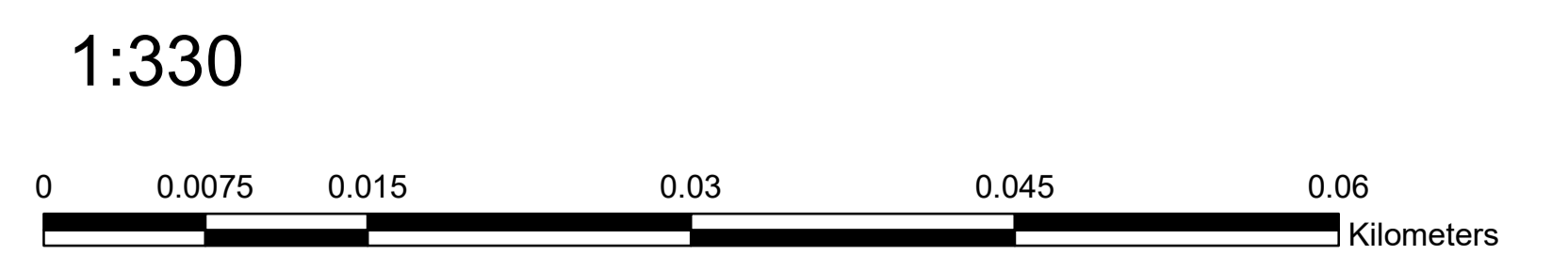

PREPARED BY
KARAIKUDI LOCAL PLANNING AUTHORITY, SIVAGANGA.
DIRECTORATE OF TOWN
& COUNTRY PLANNING-TAMILNADU

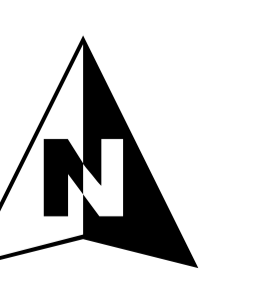

DTCP

K A R A I K U D I L O C A L P L A N N I N G A R E A

MASTER PLAN

PROPOSED LANDUSE - 2041

WARD 3 / BLOCK 38

KARAIKUDI LPA SIVAGANGA DISTRICT

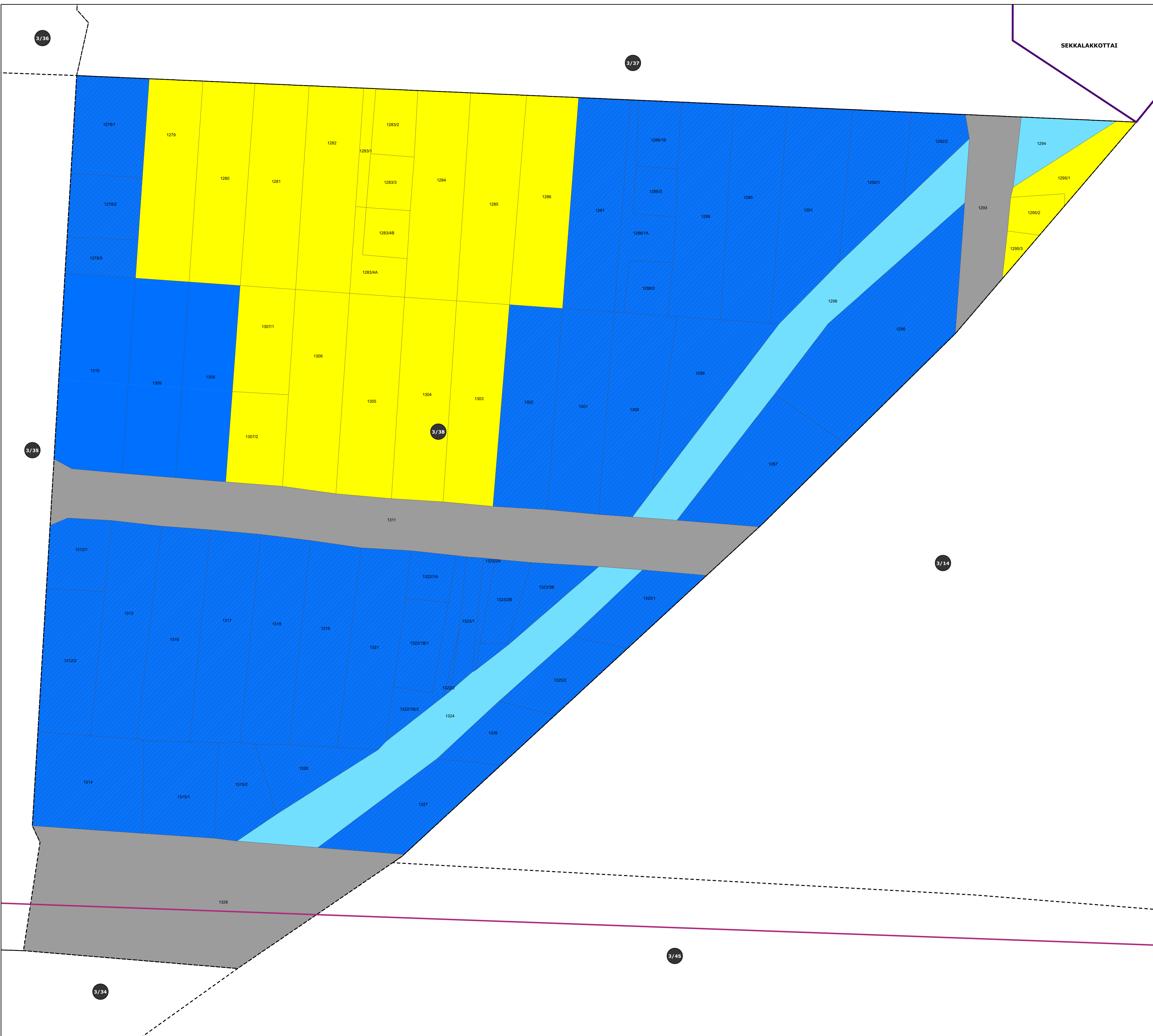

LEGEND

- LOCAL PLANNING AREA BOUNDARY
- MUNICIPALITY BOUNDARY
- WARD BOUNDARY
- VILLAGE BOUNDARY
- NATIONAL HIGHWAYS
- STATE HIGHWAYS
- RAILWAY LINE
- WATERBODIES

LANDUSE

- | | EXISTING | PROPOSED |
|----------------------------------|----------|----------|
| RESIDENTIAL | | |
| COMMERCIAL | | |
| INDUSTRIAL | | |
| SPECIAL AND HAZARDOUS INDUSTRIES | | |
| INSTITUTIONAL | | |
| TRANSPOTATION | | |
| AGRICULTURE | | |

DEPUTY DIRECTOR OF
DISTRICT TOWN AND COUNTRY PLANNING
SIVAGANGA DISTRICT.

DEPUTY DIRECTOR OF
TOWN AND COUNTRY PLANNING
CHENNAI.

JOINT DIRECTOR OF
TOWN AND COUNTRY PLANNING
CHENNAI.

DIRECTOR OF TOWN AND COUNTRY PLANNING,
CHENNAI.

PRINCIPAL SECRETARY TO GOVERNMENT,
HOUSING AND URBAN DEVELOPMENT,
GOVERNMENT OF TAMILNADU.

1:340

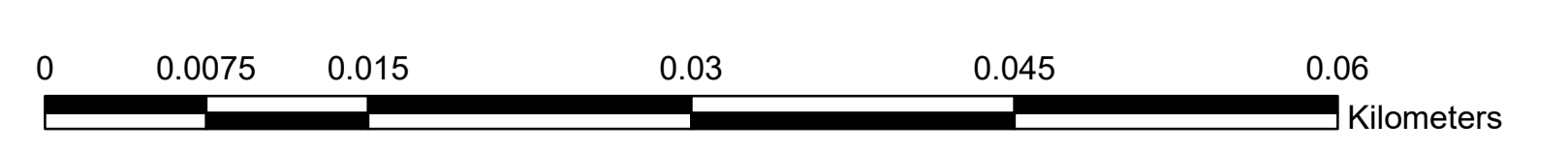

PREPARED BY
KARAIKUDI LOCAL PLANNING AUTHORITY, SIVAGANGA.

DIRECTORATE OF TOWN
& COUNTRY PLANNING-TAMILNADU



MASTER PLAN

PROPOSED LANDUSE - 2041

WARD 3 / BLOCK 39

KARAIKUDI LPA SIVAGANGA DISTRICT

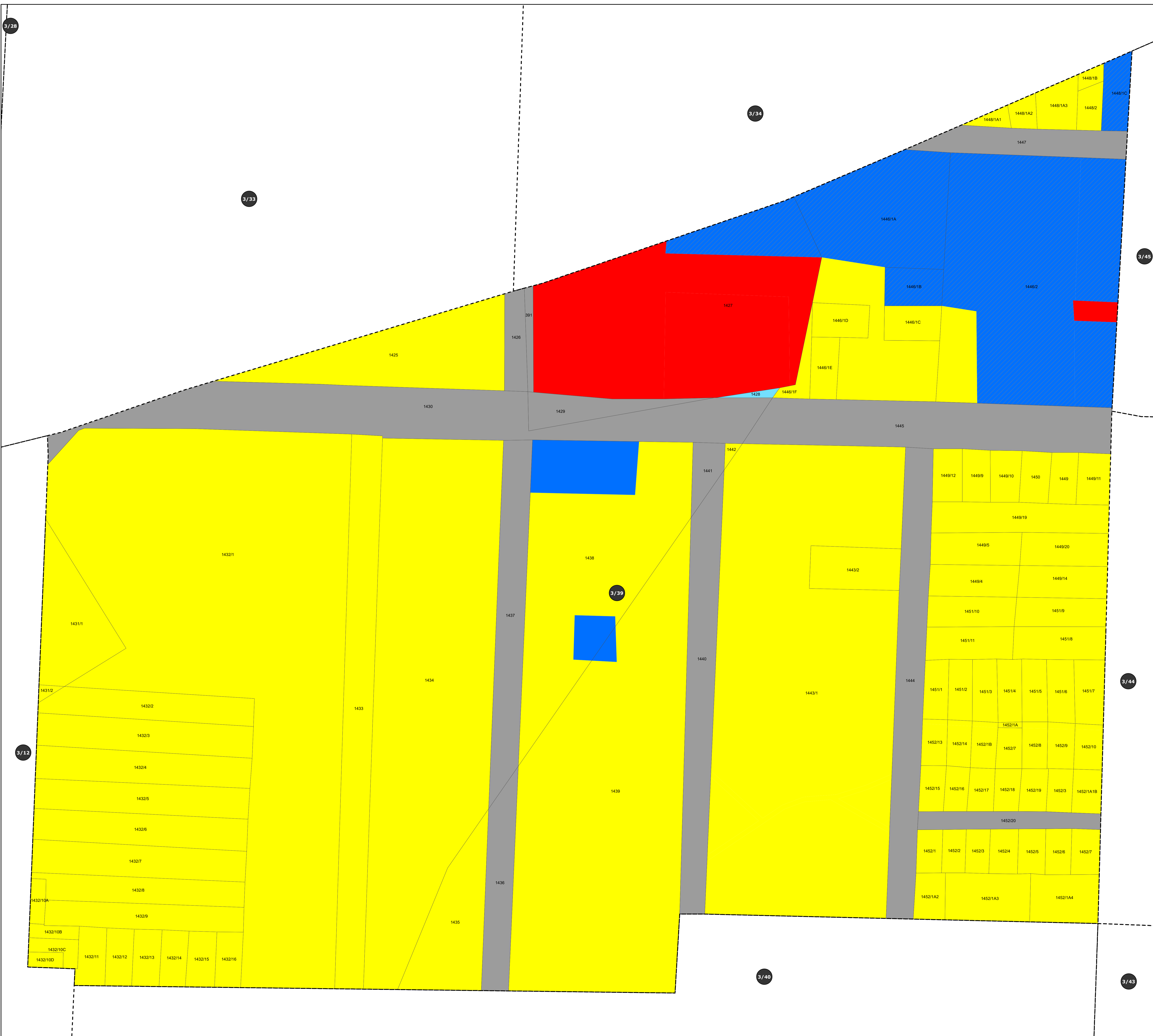

LEGEND

- LOCAL PLANNING AREA BOUNDARY
- MUNICIPALITY BOUNDARY
- WARD BOUNDARY
- VILLAGE BOUNDARY
- NATIONAL HIGHWAYS
- STATE HIGHWAYS
- RAILWAY LINE
- WATERBODIES

LANDUSE

- | | EXISTING | PROPOSED |
|----------------------------------|----------|----------|
| RESIDENTIAL | | |
| COMMERCIAL | | |
| INDUSTRIAL | | |
| SPECIAL AND HAZARDOUS INDUSTRIES | | |
| INSTITUTIONAL | | |
| TRANSPOTATION | | |
| AGRICULTURE | | |

**DEPUTY DIRECTOR OF
DISTRICT TOWN AND COUNTRY PLANNING
SIVAGANGA DISTRICT.**

**DEPUTY DIRECTOR OF
TOWN AND COUNTRY PLANNING
CHENNAI.**

**JOINT DIRECTOR OF
TOWN AND COUNTRY PLANNING
CHENNAI.**

**DIRECTOR OF TOWN AND COUNTRY PLANNING,
CHENNAI.**

**PRINCIPAL SECRETARY TO GOVERNMENT,
HOUSING AND URBAN DEVELOPMENT,
GOVERNMENT OF TAMILNADU.**

1:560

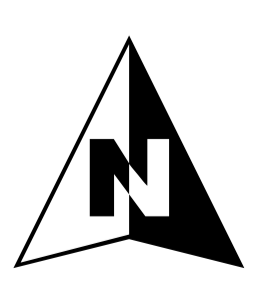
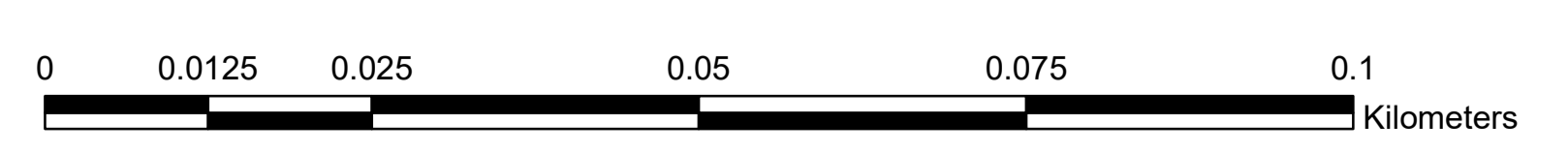

PREPARED BY
KARAIKUDI LOCAL PLANNING AUTHORITY, SIVAGANGA.

**DIRECTORATE OF TOWN
& COUNTRY PLANNING-TAMILNADU**



K A R A I K U D I L O C A L P L A N N I N G A R E A

MASTER PLAN

PROPOSED LANDUSE - 2041

WARD 3 / BLOCK 40

KARAIKUDI LPA SIVAGANGA DISTRICT

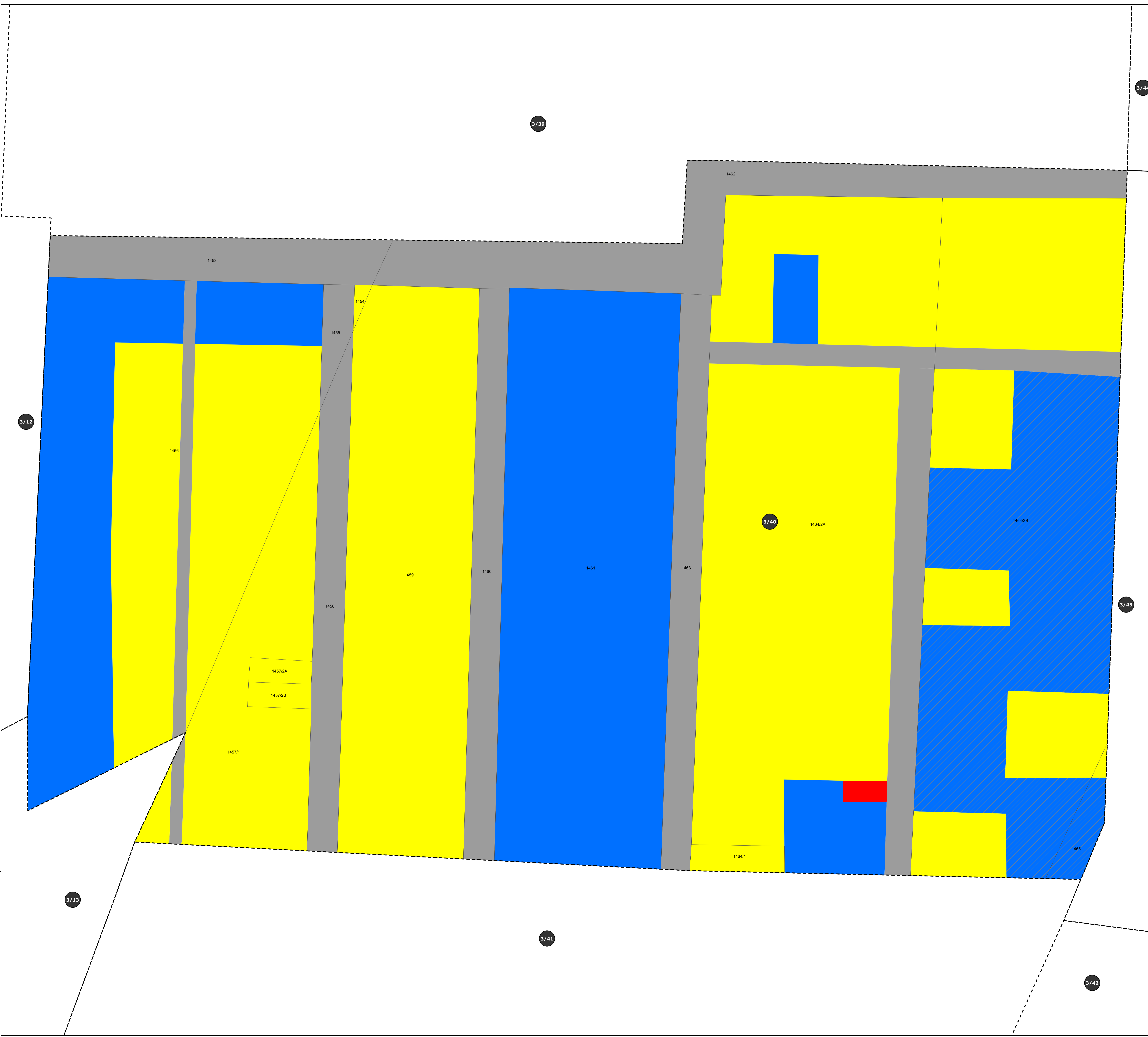

LEGEND

- LOCAL PLANNING AREA BOUNDARY
- MUNICIPALITY BOUNDARY
- WARD BOUNDARY
- VILLAGE BOUNDARY
- NATIONAL HIGHWAYS
- STATE HIGHWAYS
- RAILWAY LINE
- WATERBODIES

LANDUSE

- | | EXISTING | PROPOSED |
|----------------------------------|----------|----------|
| RESIDENTIAL | | |
| COMMERCIAL | | |
| INDUSTRIAL | | |
| SPECIAL AND HAZARDOUS INDUSTRIES | | |
| INSTITUTIONAL | | |
| TRANSPOTATION | | |
| AGRICULTURE | | |

DEPUTY DIRECTOR OF
DISTRICT TOWN AND COUNTRY PLANNING
SIVAGANGA DISTRICT.

DEPUTY DIRECTOR OF
TOWN AND COUNTRY PLANNING
CHENNAI.

JOINT DIRECTOR OF
TOWN AND COUNTRY PLANNING
CHENNAI.

DIRECTOR OF TOWN AND COUNTRY PLANNING,
CHENNAI.

PRINCIPAL SECRETARY TO GOVERNMENT,
HOUSING AND URBAN DEVELOPMENT,
GOVERNMENT OF TAMILNADU.

1:530

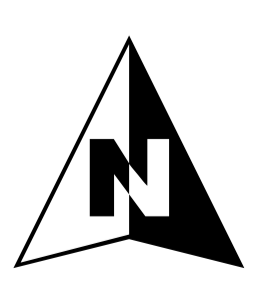
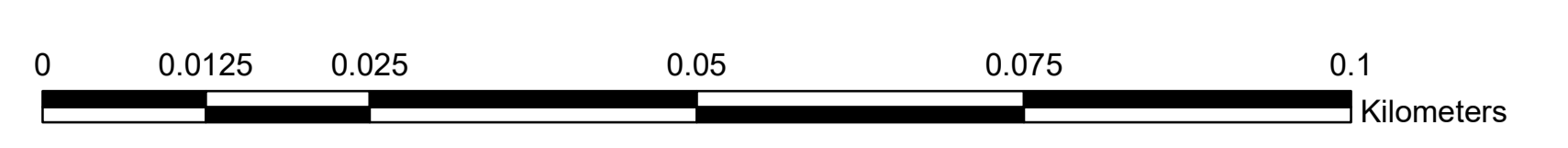

PREPARED BY
KARAIKUDI LOCAL PLANNING AUTHORITY, SIVAGANGA.

DIRECTORATE OF TOWN
& COUNTRY PLANNING-TAMILNADU

DTCP

K A R A I K U D I L O C A L P L A N N I N G A R E A

MASTER PLAN

PROPOSED LANDUSE - 2041

WARD 3 / BLOCK 41

KARAIKUDI LPA SIVAGANGA DISTRICT

LEGEND

- LOCAL PLANNING AREA BOUNDARY
- MUNICIPALITY BOUNDARY
- WARD BOUNDARY
- VILLAGE BOUNDARY
- NATIONAL HIGHWAYS
- STATE HIGHWAYS
- RAILWAY LINE
- WATERBODIES

LANDUSE

- | | EXISTING | PROPOSED |
|----------------------------------|----------|----------|
| RESIDENTIAL | | |
| COMMERCIAL | | |
| INDUSTRIAL | | |
| SPECIAL AND HAZARDOUS INDUSTRIES | | |
| INSTITUTIONAL | | |
| TRANSPOTATION | | |
| AGRICULTURE | | |

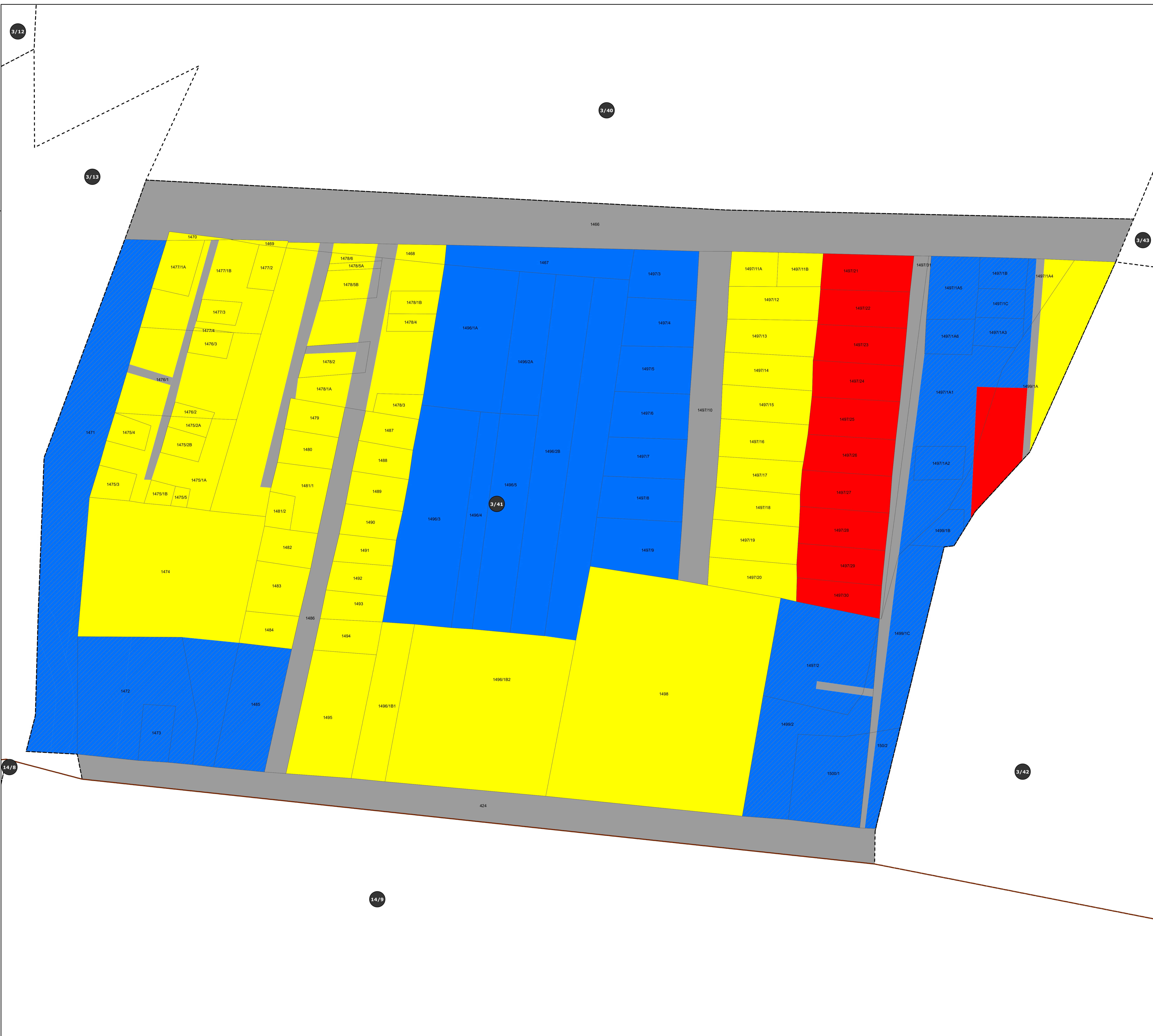

DEPUTY DIRECTOR OF
DISTRICT TOWN AND COUNTRY PLANNING
SIVAGANGA DISTRICT.

DEPUTY DIRECTOR OF
TOWN AND COUNTRY PLANNING
CHENNAI.

JOINT DIRECTOR OF
TOWN AND COUNTRY PLANNING
CHENNAI.

DIRECTOR OF TOWN AND COUNTRY PLANNING,
CHENNAI.

PRINCIPAL SECRETARY TO GOVERNMENT,
HOUSING AND URBAN DEVELOPMENT,
GOVERNMENT OF TAMILNADU.

1:510

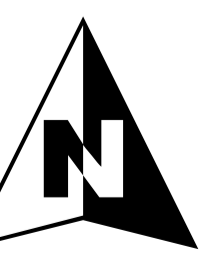

PREPARED BY
KARAIKUDI LOCAL PLANNING AUTHORITY, SIVAGANGA.

DIRECTORATE OF TOWN
& COUNTRY PLANNING-TAMILNADU

DTCP

MASTER PLAN

PROPOSED LANDUSE - 2041

WARD 3 / BLOCK 42

KARAIKUDI LPA SIVAGANGA DISTRICT

LEGEND

- LOCAL PLANNING AREA BOUNDARY
- MUNICIPALITY BOUNDARY
- WARD BOUNDARY
- VILLAGE BOUNDARY
- NATIONAL HIGHWAYS
- STATE HIGHWAYS
- RAILWAY LINE
- WATERBODIES

LANDUSE

- RESIDENTIAL
- COMMERCIAL
- INDUSTRIAL
- SPECIAL AND HAZARDOUS INDUSTRIES
- INSTITUTIONAL
- TRANSPOTATION
- AGRICULTURE

EXISTING PROPOSED

-
-
-
-
-
-
-

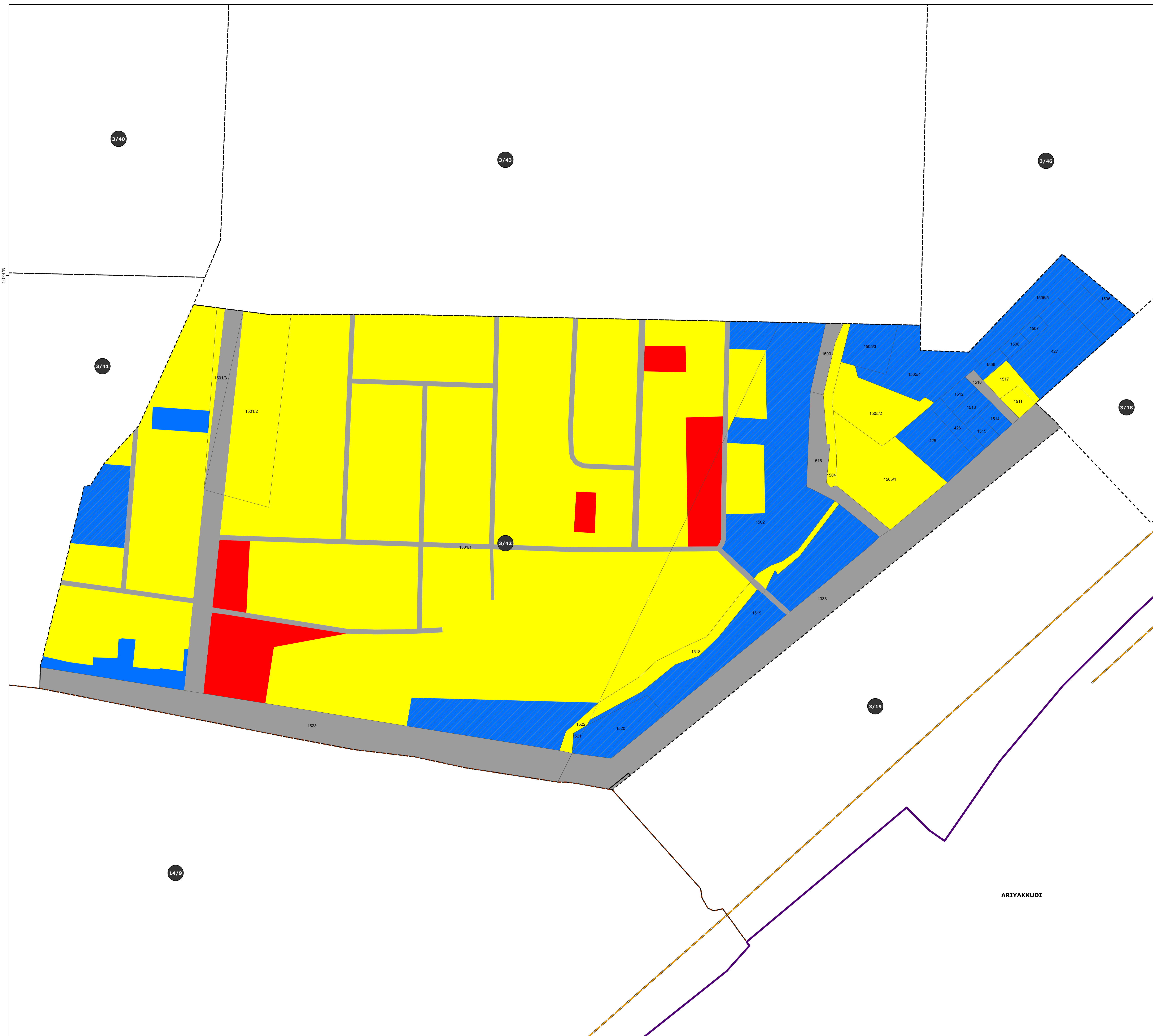

DEPUTY DIRECTOR OF
DISTRICT TOWN AND COUNTRY PLANNING
SIVAGANGA DISTRICT.

DEPUTY DIRECTOR OF TOWN AND COUNTRY PLANNING CHENNAI.	JOINT DIRECTOR OF TOWN AND COUNTRY PLANNING CHENNAI.
---	--

DIRECTOR OF TOWN AND COUNTRY PLANNING,
CHENNAI.

PRINCIPAL SECRETARY TO GOVERNMENT,
HOUSING AND URBAN DEVELOPMENT,
GOVERNMENT OF TAMILNADU.

1:800

PREPARED BY
KARAIKUDI LOCAL PLANNING AUTHORITY, SIVAGANGA.

DIRECTORATE OF TOWN
& COUNTRY PLANNING-TAMILNADU

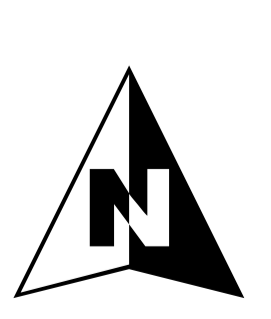

DTCP

K A R A I K U D I L O C A L P L A N N I N G A R E A

MASTER PLAN

PROPOSED LANDUSE - 2041

WARD 3 / BLOCK 43

KARAIKUDI LPA SIVAGANGA DISTRICT

LEGEND

- LOCAL PLANNING AREA BOUNDARY
- MUNICIPALITY BOUNDARY
- WARD BOUNDARY
- VILLAGE BOUNDARY
- NATIONAL HIGHWAYS
- STATE HIGHWAYS
- RAILWAY LINE
- WATERBODIES

LANDUSE

- | | EXISTING | PROPOSED |
|----------------------------------|----------|----------|
| RESIDENTIAL | | |
| COMMERCIAL | | |
| INDUSTRIAL | | |
| SPECIAL AND HAZARDOUS INDUSTRIES | | |
| INSTITUTIONAL | | |
| TRANSPOTATION | | |
| AGRICULTURE | | |

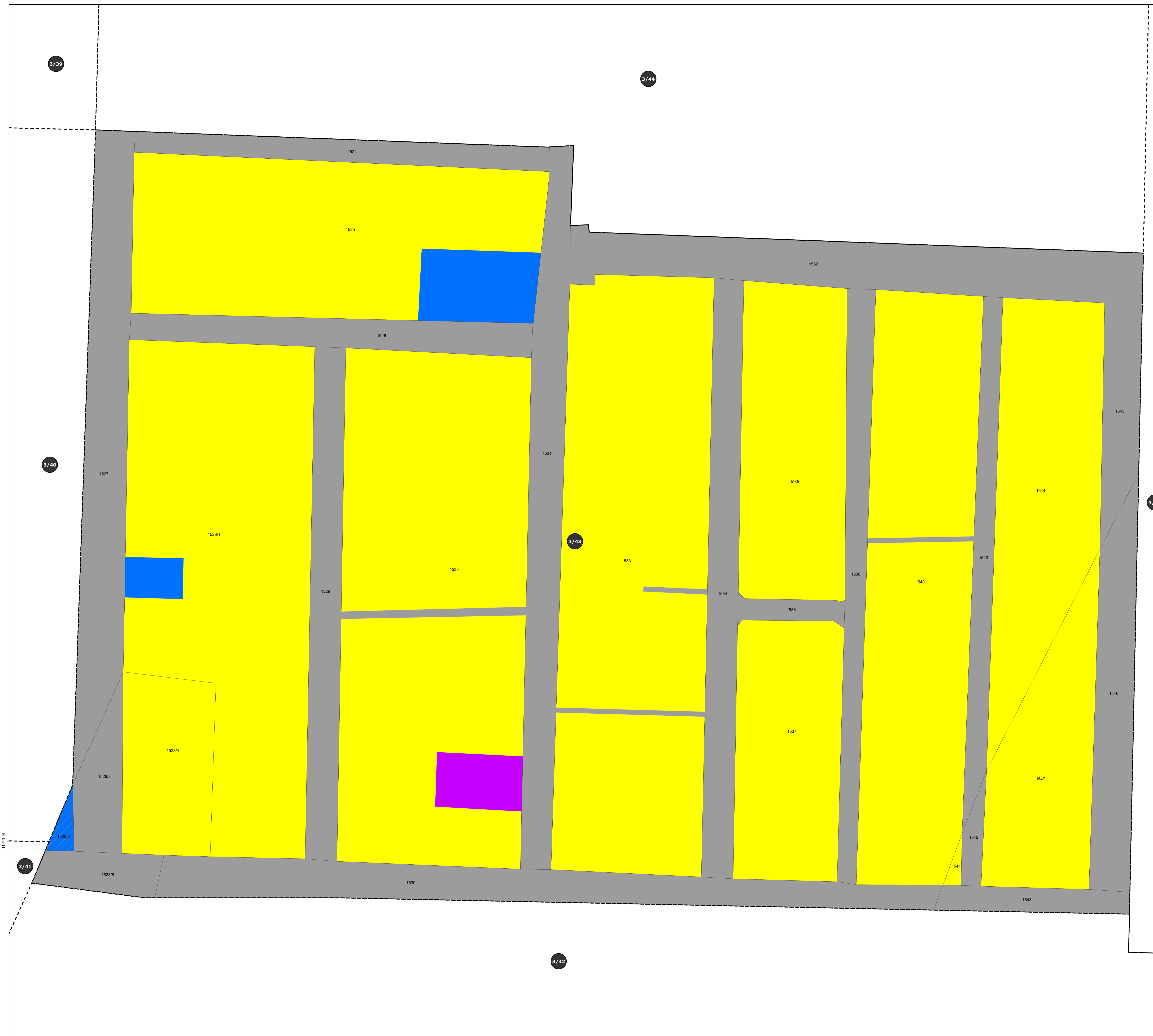

**DEPUTY DIRECTOR OF
DISTRICT TOWN AND COUNTRY PLANNING
SIVAGANGA DISTRICT.**

DEPUTY DIRECTOR OF TOWN AND COUNTRY PLANNING CHENNAI.	JOINT DIRECTOR OF TOWN AND COUNTRY PLANNING CHENNAI.
--	---

**DIRECTOR OF TOWN AND COUNTRY PLANNING,
CHENNAI.**

**PRINCIPAL SECRETARY TO GOVERNMENT,
HOUSING AND URBAN DEVELOPMENT,
GOVERNMENT OF TAMILNADU.**

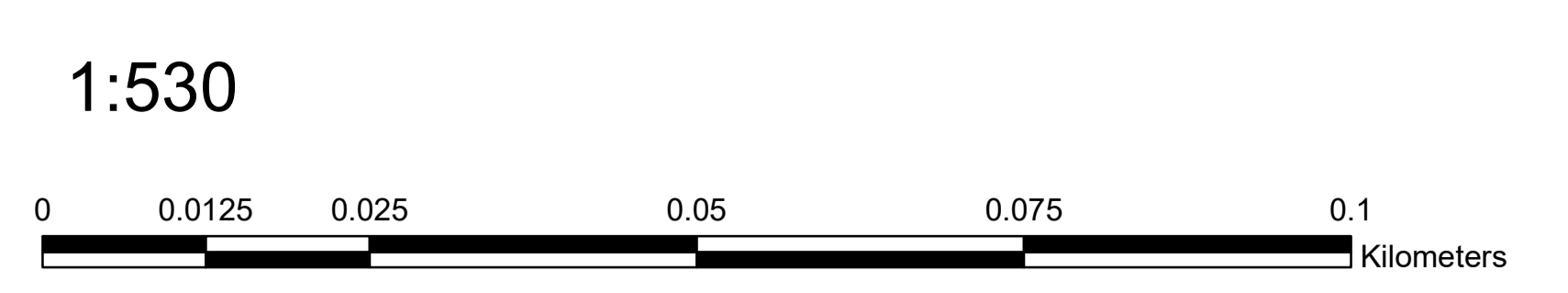

PREPARED BY
KARAIKUDI LOCAL PLANNING AUTHORITY, SIVAGANGA.

**DIRECTORATE OF TOWN
& COUNTRY PLANNING-TAMILNADU**

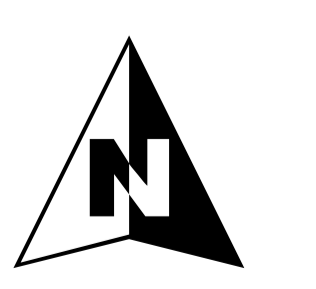

DTCP

MASTER PLAN

PROPOSED LANDUSE - 2041

WARD 3 / BLOCK 44

KARAIKUDI LPA

SIVAGANGA DISTRICT

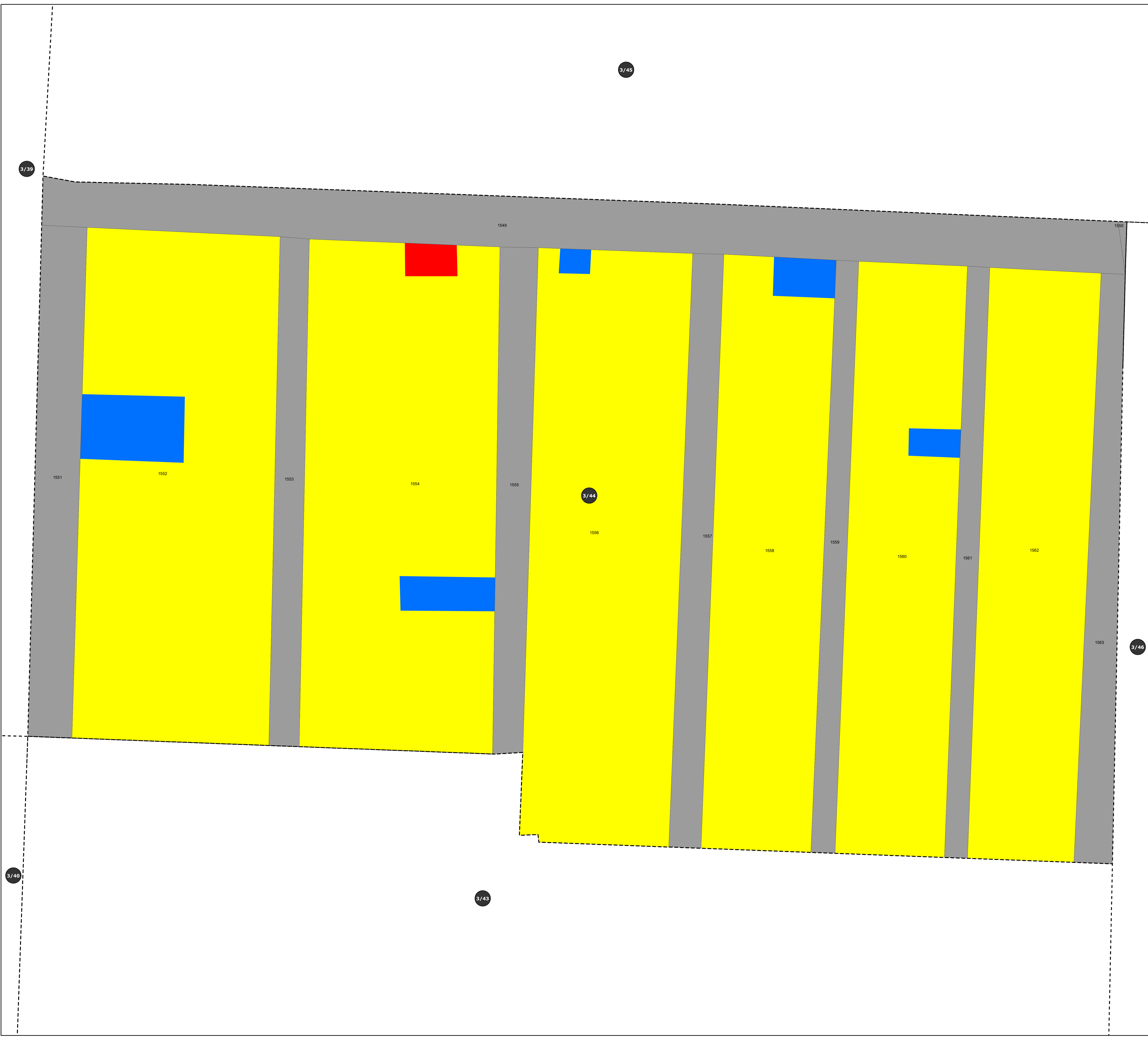

LEGEND

- LOCAL PLANNING AREA BOUNDARY
- MUNICIPALITY BOUNDARY
- WARD BOUNDARY
- VILLAGE BOUNDARY
- NATIONAL HIGHWAYS
- STATE HIGHWAYS
- RAILWAY LINE
- WATERBODIES

LANDUSE

- | | EXISTING | PROPOSED |
|----------------------------------|----------|----------|
| RESIDENTIAL | | |
| COMMERCIAL | | |
| INDUSTRIAL | | |
| SPECIAL AND HAZARDOUS INDUSTRIES | | |
| INSTITUTIONAL | | |
| TRANSPOTATION | | |
| AGRICULTURE | | |

DEPUTY DIRECTOR OF
DISTRICT TOWN AND COUNTRY PLANNING
SIVAGANGA DISTRICT.

DEPUTY DIRECTOR OF
TOWN AND COUNTRY PLANNING
CHENNAI.

JOINT DIRECTOR OF
TOWN AND COUNTRY PLANNING
CHENNAI.

DIRECTOR OF TOWN AND COUNTRY PLANNING,
CHENNAI.

PRINCIPAL SECRETARY TO GOVERNMENT,
HOUSING AND URBAN DEVELOPMENT,
GOVERNMENT OF TAMILNADU.

1:510

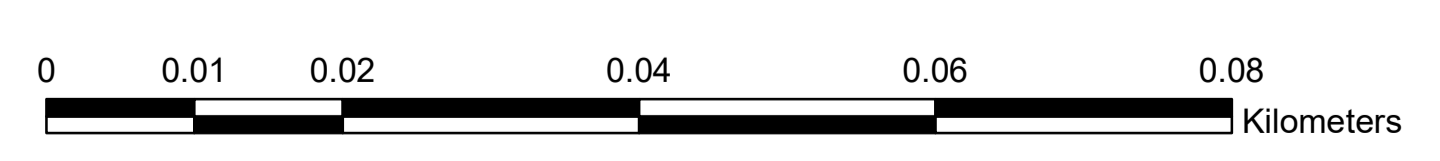

PREPARED BY
KARAIKUDI LOCAL PLANNING AUTHORITY, SIVAGANGA.

DIRECTORATE OF TOWN
& COUNTRY PLANNING-TAMILNADU



K A R A I K U D I L O C A L P L A N N I N G A R E A

MASTER PLAN

PROPOSED LANDUSE - 2041

WARD 3 / BLOCK 45

KARAIKUDI LPA

SIVAGANGA DISTRICT

LEGEND

- LOCAL PLANNING AREA BOUNDARY
- MUNICIPALITY BOUNDARY
- WARD BOUNDARY
- VILLAGE BOUNDARY
- NATIONAL HIGHWAYS
- STATE HIGHWAYS
- RAILWAY LINE
- WATERBODIES

LANDUSE

- | | EXISTING | PROPOSED |
|----------------------------------|----------|----------|
| RESIDENTIAL | | |
| COMMERCIAL | | |
| INDUSTRIAL | | |
| SPECIAL AND HAZARDOUS INDUSTRIES | | |
| INSTITUTIONAL | | |
| TRANSPOTATION | | |
| AGRICULTURE | | |

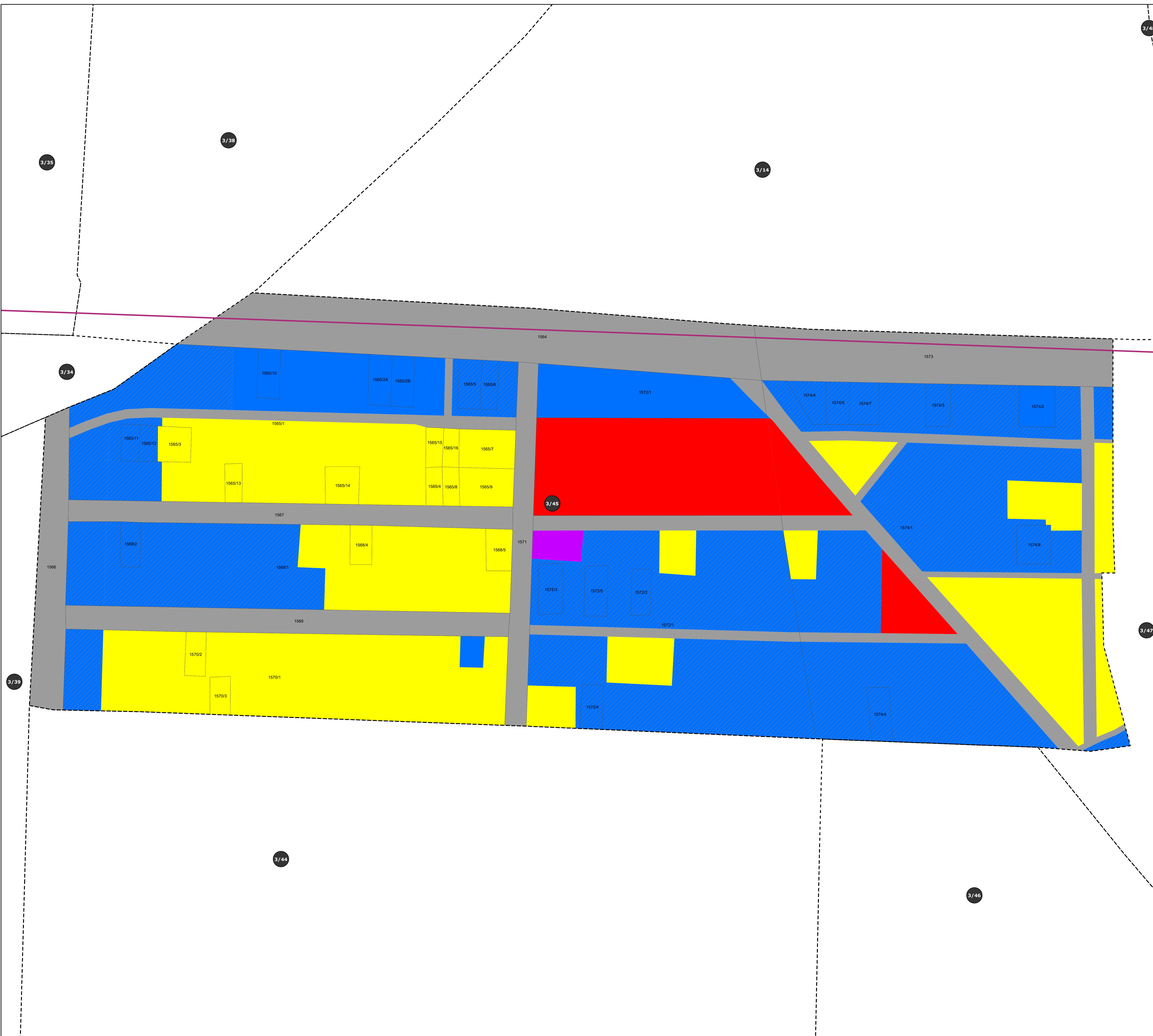

DEPUTY DIRECTOR OF DISTRICT TOWN AND COUNTRY PLANNING SIVAGANGA DISTRICT.

DEPUTY DIRECTOR OF TOWN AND COUNTRY PLANNING CHENNAI.	JOINT DIRECTOR OF TOWN AND COUNTRY PLANNING CHENNAI.
--	---

DIRECTOR OF TOWN AND COUNTRY PLANNING, CHENNAI.

PRINCIPAL SECRETARY TO GOVERNMENT, HOUSING AND URBAN DEVELOPMENT, GOVERNMENT OF TAMILNADU.

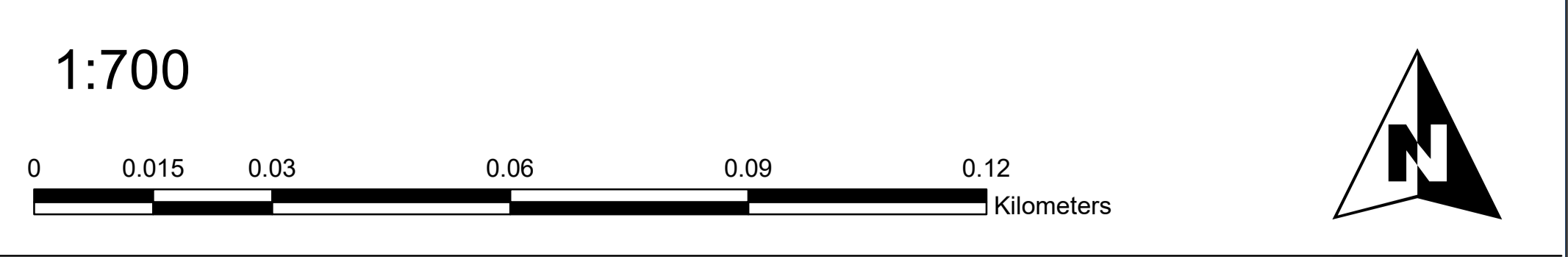

MASTER PLAN

PROPOSED LANDUSE - 2041

WARD 3 / BLOCK 46

KARAIKUDI LPA SIVAGANGA DISTRICT

LEGEND

- LOCAL PLANNING AREA BOUNDARY
- MUNICIPALITY BOUNDARY
- WARD BOUNDARY
- VILLAGE BOUNDARY
- NATIONAL HIGHWAYS
- STATE HIGHWAYS
- RAILWAY LINE
- WATERBODIES

LANDUSE

- | | EXISTING | PROPOSED |
|----------------------------------|----------|----------|
| RESIDENTIAL | | |
| COMMERCIAL | | |
| INDUSTRIAL | | |
| SPECIAL AND HAZARDOUS INDUSTRIES | | |
| INSTITUTIONAL | | |
| TRANSPOTATION | | |
| AGRICULTURE | | |

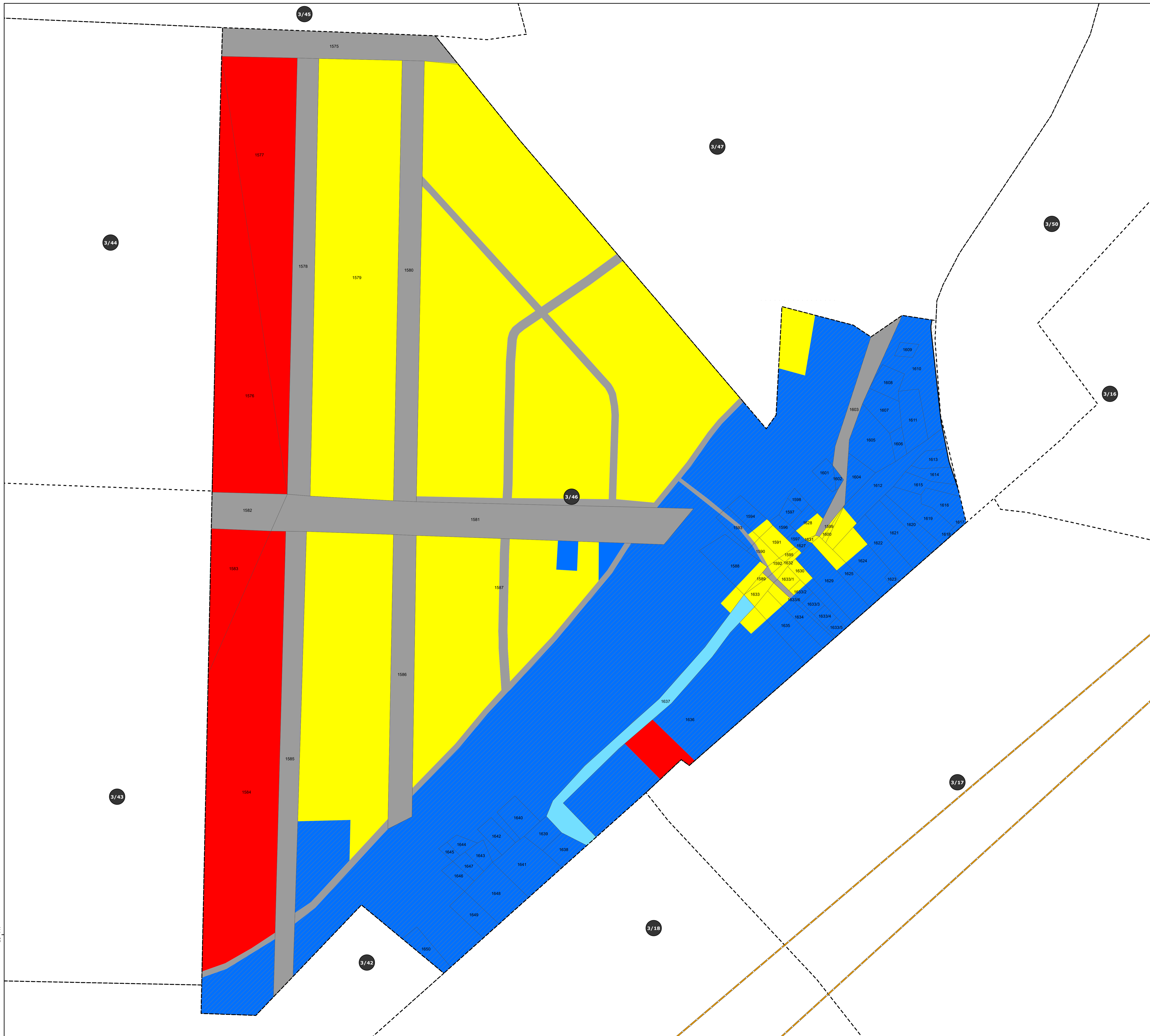

DEPUTY DIRECTOR OF
DISTRICT TOWN AND COUNTRY PLANNING
SIVAGANGA DISTRICT.

DEPUTY DIRECTOR OF
TOWN AND COUNTRY PLANNING
CHENNAI.

JOINT DIRECTOR OF
TOWN AND COUNTRY PLANNING
CHENNAI.

DIRECTOR OF TOWN AND COUNTRY PLANNING,
CHENNAI.

PRINCIPAL SECRETARY TO GOVERNMENT,
HOUSING AND URBAN DEVELOPMENT,
GOVERNMENT OF TAMILNADU.

1:710



PREPARED BY
KARAIKUDI LOCAL PLANNING AUTHORITY, SIVAGANGA.

DIRECTORATE OF TOWN
& COUNTRY PLANNING-TAMILNADU

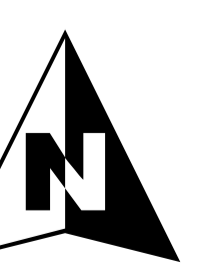

DTCP

MASTER PLAN

PROPOSED LANDUSE - 2041

WARD 3 / BLOCK 47

KARAIKUDI LPA SIVAGANGA DISTRICT

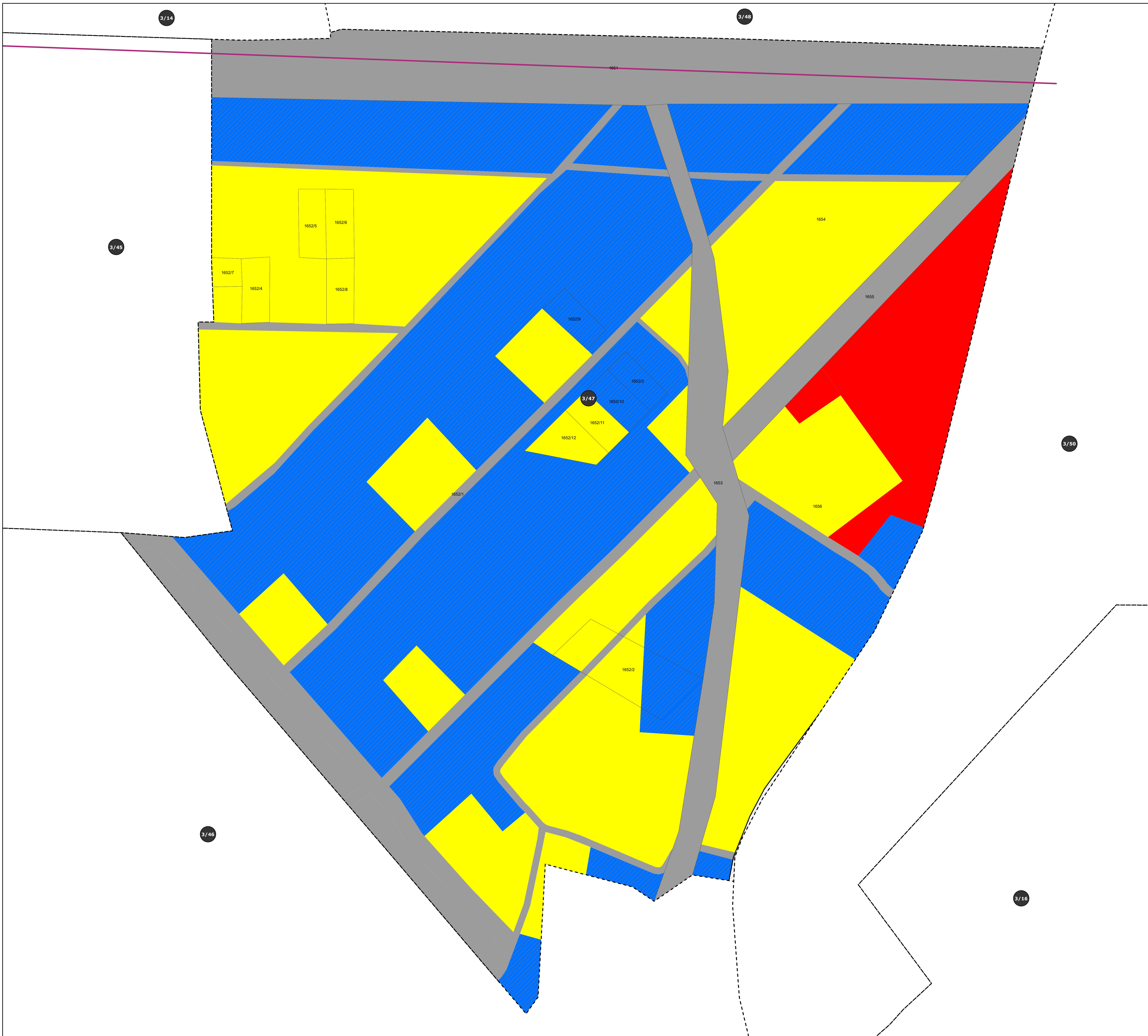

LEGEND

- LOCAL PLANNING AREA BOUNDARY
- MUNICIPALITY BOUNDARY
- WARD BOUNDARY
- VILLAGE BOUNDARY
- NATIONAL HIGHWAYS
- STATE HIGHWAYS
- RAILWAY LINE
- WATERBODIES

LANDUSE

- | | EXISTING | PROPOSED |
|----------------------------------|----------|----------|
| RESIDENTIAL | | |
| COMMERCIAL | | |
| INDUSTRIAL | | |
| SPECIAL AND HAZARDOUS INDUSTRIES | | |
| INSTITUTIONAL | | |
| TRANSPOTATION | | |
| AGRICULTURE | | |

DEPUTY DIRECTOR OF
DISTRICT TOWN AND COUNTRY PLANNING
SIVAGANGA DISTRICT.

DEPUTY DIRECTOR OF TOWN AND COUNTRY PLANNING CHENNAI.	JOINT DIRECTOR OF TOWN AND COUNTRY PLANNING CHENNAI.
---	--

DIRECTOR OF TOWN AND COUNTRY PLANNING,
CHENNAI.

PRINCIPAL SECRETARY TO GOVERNMENT,
HOUSING AND URBAN DEVELOPMENT,
GOVERNMENT OF TAMILNADU.

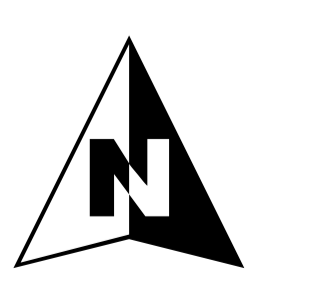

PREPARED BY
KARAIKUDI LOCAL PLANNING AUTHORITY, SIVAGANGA.
DIRECTORATE OF TOWN
& COUNTRY PLANNING-TAMILNADU

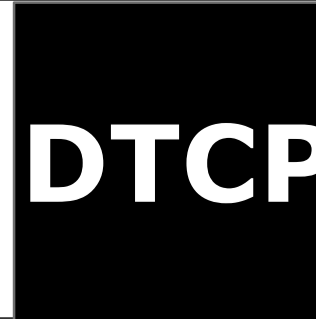

MASTER PLAN

PROPOSED LANDUSE - 2041

WARD 3 / BLOCK 48

KARAIKUDI LPA SIVAGANGA DISTRICT

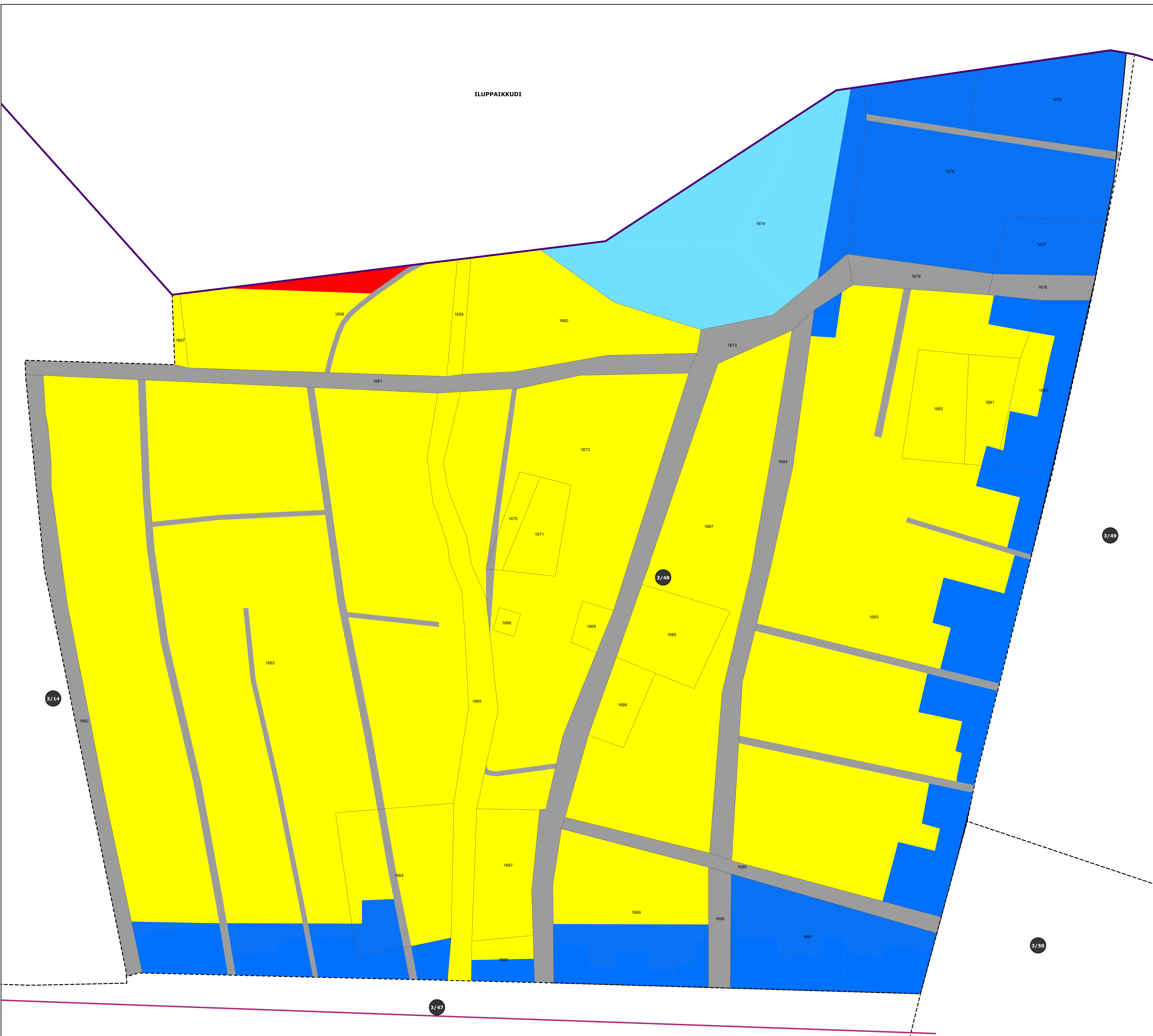

LEGEND

- LOCAL PLANNING AREA BOUNDARY
- MUNICIPALITY BOUNDARY
- WARD BOUNDARY
- VILLAGE BOUNDARY
- NATIONAL HIGHWAYS
- STATE HIGHWAYS
- RAILWAY LINE
- WATERBODIES

LANDUSE

- | | EXISTING | PROPOSED |
|----------------------------------|----------|----------|
| RESIDENTIAL | | |
| COMMERCIAL | | |
| INDUSTRIAL | | |
| SPECIAL AND HAZARDOUS INDUSTRIES | | |
| INSTITUTIONAL | | |
| TRANSPOTATION | | |
| AGRICULTURE | | |

DEPUTY DIRECTOR OF
DISTRICT TOWN AND COUNTRY PLANNING
SIVAGANGA DISTRICT.

DEPUTY DIRECTOR OF
TOWN AND COUNTRY PLANNING
CHENNAI.

JOINT DIRECTOR OF
TOWN AND COUNTRY PLANNING
CHENNAI.

DIRECTOR OF TOWN AND COUNTRY PLANNING,
CHENNAI.

PRINCIPAL SECRETARY TO GOVERNMENT,
HOUSING AND URBAN DEVELOPMENT,
GOVERNMENT OF TAMILNADU.

1:520

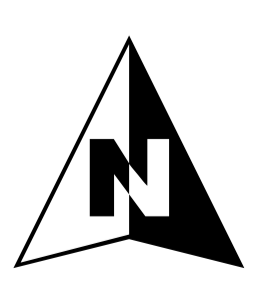
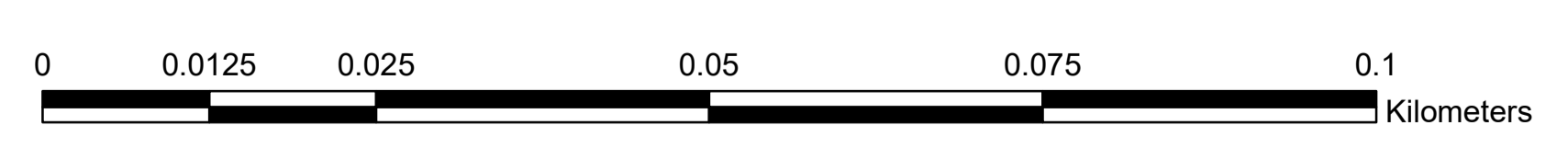

PREPARED BY
KARAIKUDI LOCAL PLANNING AUTHORITY, SIVAGANGA.

DIRECTORATE OF TOWN
& COUNTRY PLANNING-TAMILNADU



K A R A I K U D I L O C A L P L A N N I N G A R E A

MASTER PLAN

PROPOSED LANDUSE - 2041

WARD 3 / BLOCK 49

KARAIKUDI LPA SIVAGANGA DISTRICT

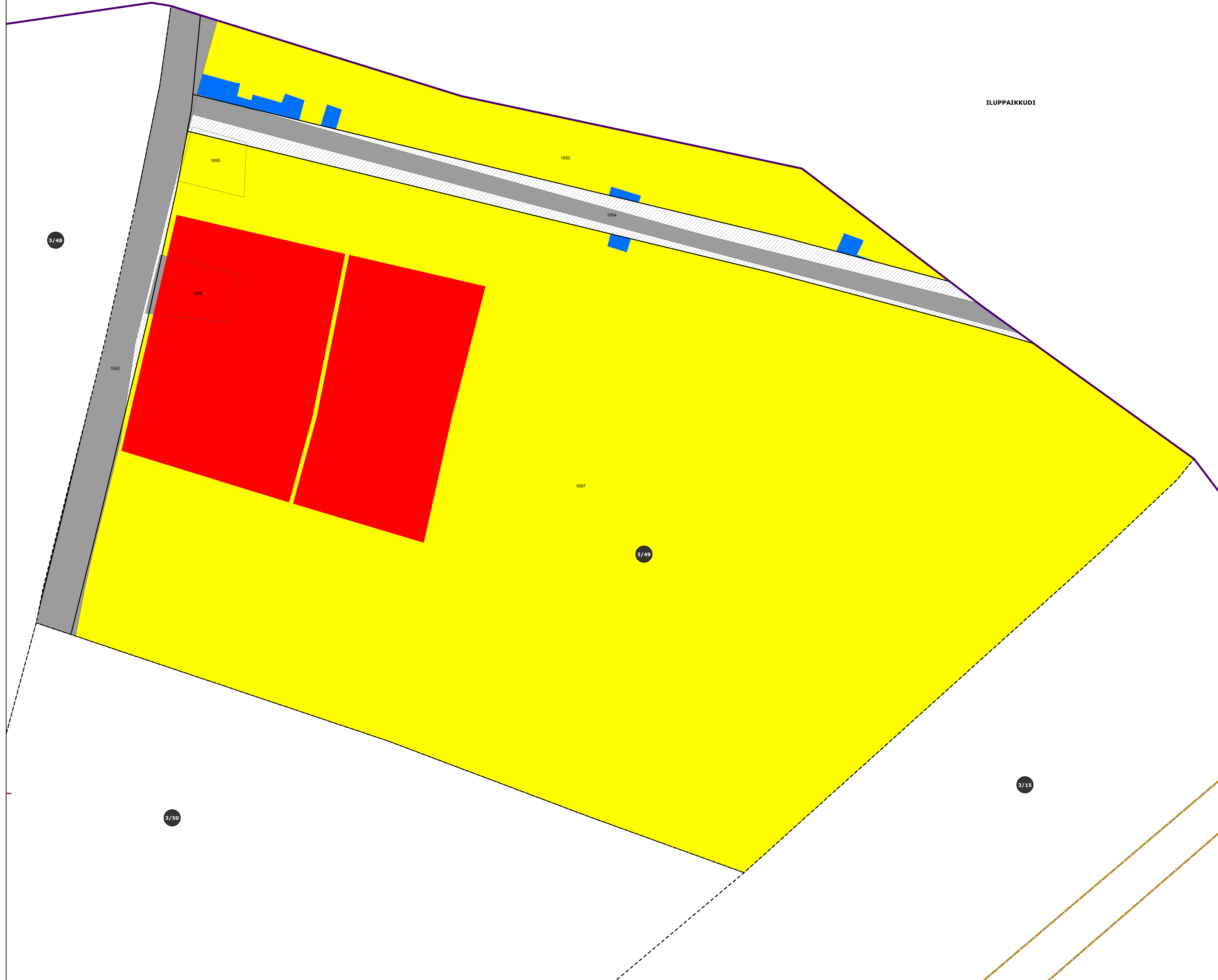

LEGEND

LOCAL PLANNING AREA BOUNDARY	
MUNICIPALITY BOUNDARY	
WARD BOUNDARY	
VILLAGE BOUNDARY	
NATIONAL HIGHWAYS	
STATE HIGHWAYS	
RAILWAY LINE	
WATERBODIES	

LANDUSE	EXISTING	PROPOSED
RESIDENTIAL		
COMMERCIAL		
INDUSTRIAL		
SPECIAL AND HAZARDOUS INDUSTRIES		
INSTITUTIONAL		
TRANSPOTATION		
AGRICULTURE		

DEPUTY DIRECTOR OF
DISTRICT TOWN AND COUNTRY PLANNING
SIVAGANGA DISTRICT.

DEPUTY DIRECTOR OF
TOWN AND COUNTRY PLANNING
CHENNAI.

JOINT DIRECTOR OF
TOWN AND COUNTRY PLANNING
CHENNAI.

DIRECTOR OF TOWN AND COUNTRY PLANNING,
CHENNAI.

PRINCIPAL SECRETARY TO GOVERNMENT,
HOUSING AND URBAN DEVELOPMENT,
GOVERNMENT OF TAMILNADU.

1:680

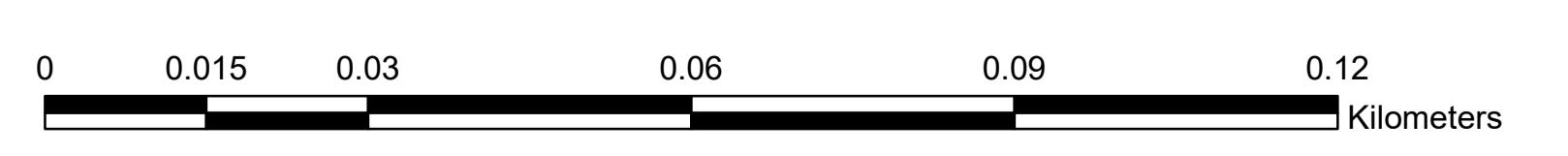

PREPARED BY
KARAIKUDI LOCAL PLANNING AUTHORITY, SIVAGANGA.
DIRECTORATE OF TOWN
& COUNTRY PLANNING-TAMILNADU



K A R A I K U D I L O C A L P L A N N I N G A R E A

MASTER PLAN

PROPOSED LANDUSE - 2041

WARD 3 / BLOCK 50

KARAIKUDI LPA SIVAGANGA DISTRICT

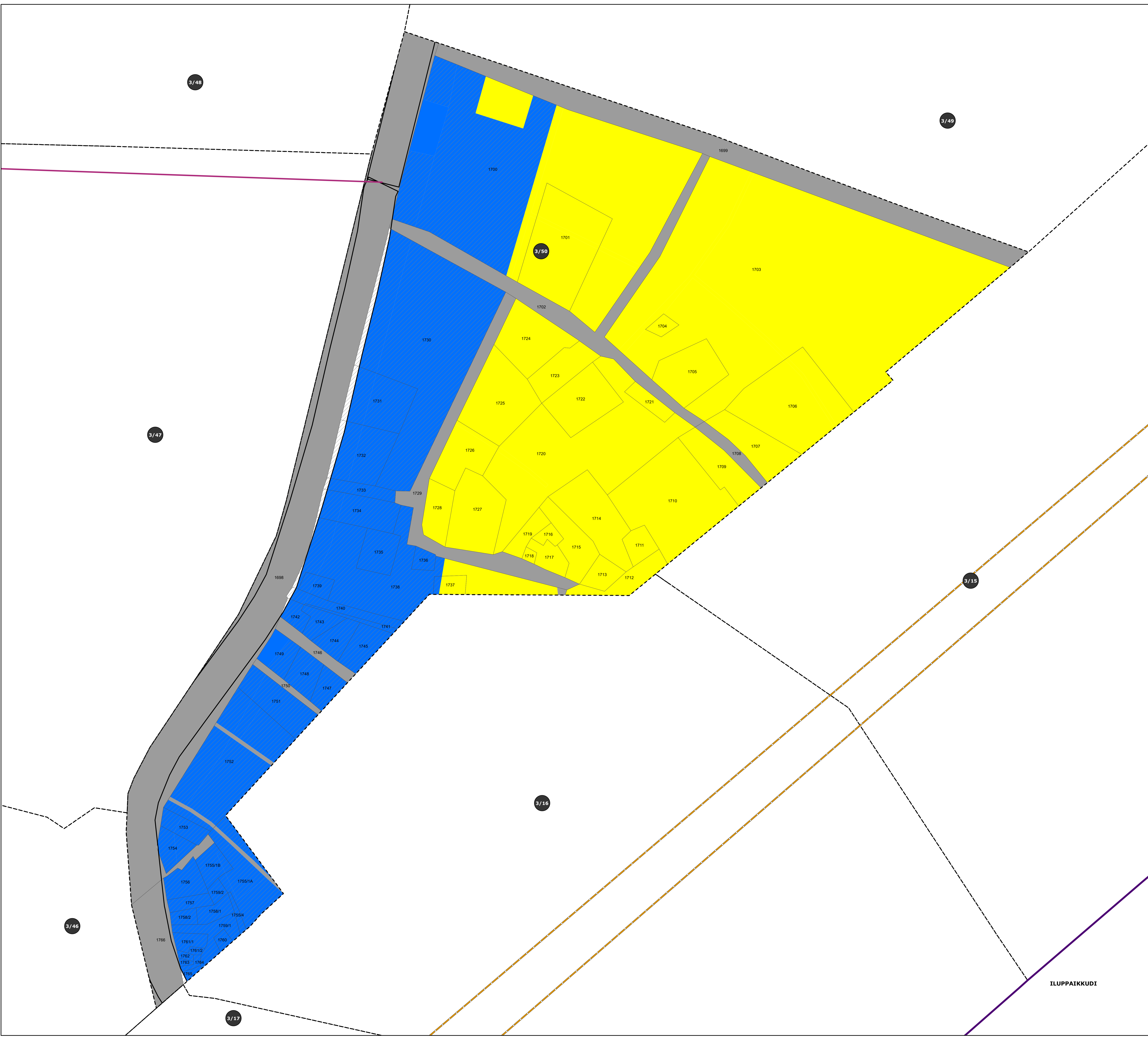

LEGEND

- LOCAL PLANNING AREA BOUNDARY
- MUNICIPALITY BOUNDARY
- WARD BOUNDARY
- VILLAGE BOUNDARY
- NATIONAL HIGHWAYS
- STATE HIGHWAYS
- RAILWAY LINE
- WATERBODIES

LANDUSE

- | | EXISTING | PROPOSED |
|----------------------------------|----------|----------|
| RESIDENTIAL | | |
| COMMERCIAL | | |
| INDUSTRIAL | | |
| SPECIAL AND HAZARDOUS INDUSTRIES | | |
| INSTITUTIONAL | | |
| TRANSPOTATION | | |
| AGRICULTURE | | |

DEPUTY DIRECTOR OF
DISTRICT TOWN AND COUNTRY PLANNING
SIVAGANGA DISTRICT.

DEPUTY DIRECTOR OF
TOWN AND COUNTRY PLANNING
CHENNAI.

JOINT DIRECTOR OF
TOWN AND COUNTRY PLANNING
CHENNAI.

DIRECTOR OF TOWN AND COUNTRY PLANNING,
CHENNAI.

PRINCIPAL SECRETARY TO GOVERNMENT,
HOUSING AND URBAN DEVELOPMENT,
GOVERNMENT OF TAMILNADU.

1:730



PREPARED BY
KARAIKUDI LOCAL PLANNING AUTHORITY, SIVAGANGA.

DIRECTORATE OF TOWN
& COUNTRY PLANNING-TAMILNADU



K A R A I K U D I L O C A L P L A N N I N G A R E A

MASTER PLAN

PROPOSED LANDUSE - 2041

WARD 4 / BLOCK 1

KARAIKUDI LPA SIVAGANGA DISTRICT

LEGEND

- LOCAL PLANNING AREA BOUNDARY
- MUNICIPALITY BOUNDARY
- WARD BOUNDARY
- VILLAGE BOUNDARY
- NATIONAL HIGHWAYS
- STATE HIGHWAYS
- RAILWAY LINE
- WATERBODIES

LANDUSE

- | | EXISTING | PROPOSED |
|----------------------------------|----------|----------|
| RESIDENTIAL | | |
| COMMERCIAL | | |
| INDUSTRIAL | | |
| SPECIAL AND HAZARDOUS INDUSTRIES | | |
| INSTITUTIONAL | | |
| TRANSPOTATION | | |
| AGRICULTURE | | |

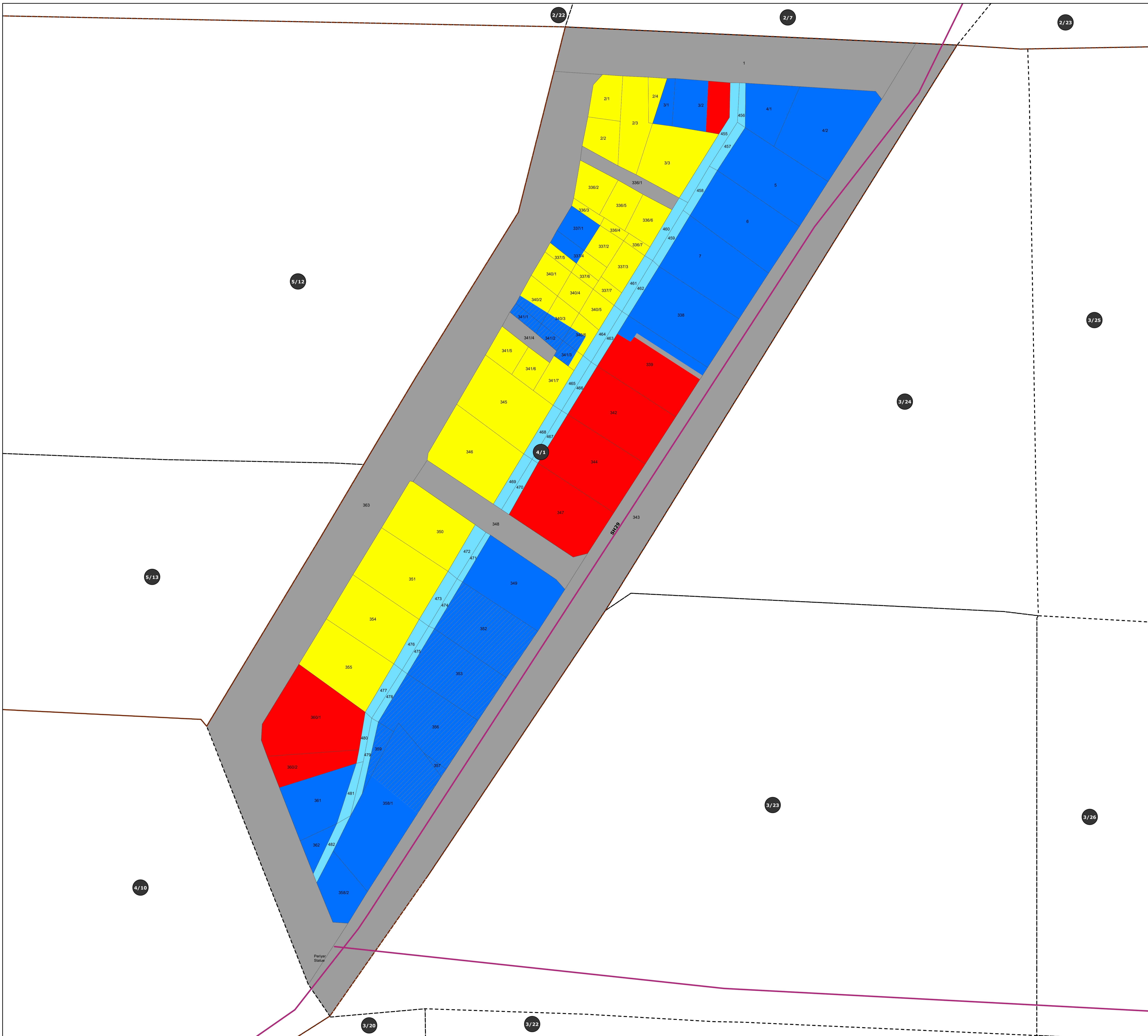

DEPUTY DIRECTOR OF
DISTRICT TOWN AND COUNTRY PLANNING
SIVAGANGA DISTRICT.

DEPUTY DIRECTOR OF TOWN AND COUNTRY PLANNING CHENNAI.	JOINT DIRECTOR OF TOWN AND COUNTRY PLANNING CHENNAI.
---	--

DIRECTOR OF TOWN AND COUNTRY PLANNING,
CHENNAI.

PRINCIPAL SECRETARY TO GOVERNMENT,
HOUSING AND URBAN DEVELOPMENT,
GOVERNMENT OF TAMILNADU.

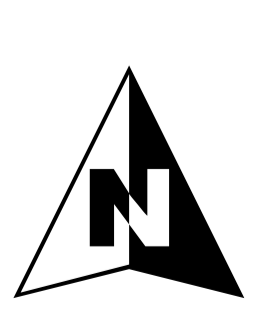
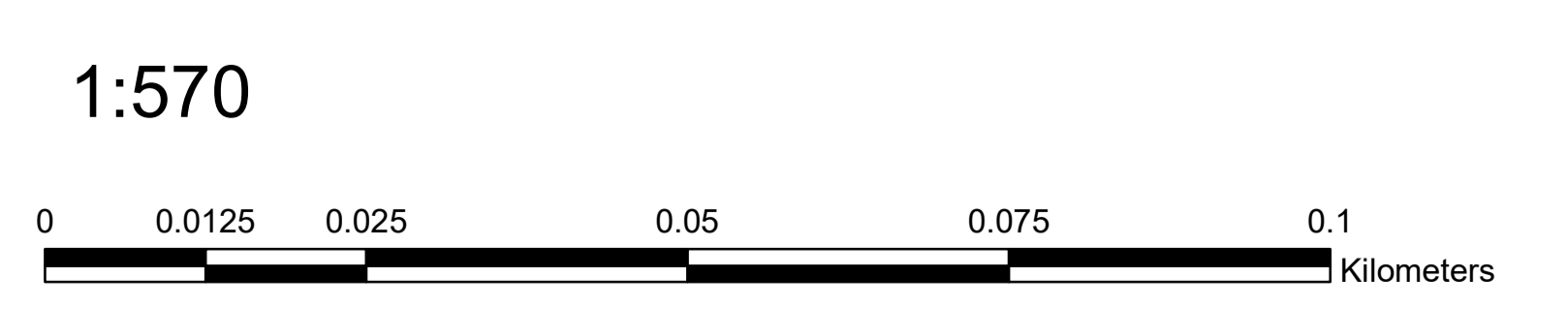

PREPARED BY
KARAIKUDI LOCAL PLANNING AUTHORITY, SIVAGANGA.
DIRECTORATE OF TOWN
& COUNTRY PLANNING-TAMILNADU

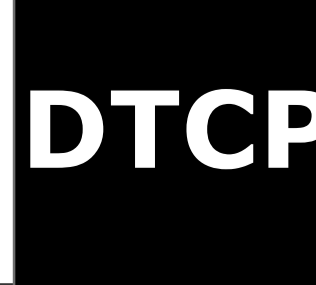

K A R A I K U D I L O C A L P L A N N I N G A R E A

MASTER PLAN

PROPOSED LANDUSE - 2041

WARD 4 / BLOCK 2

KARAIKUDI LPA SIVAGANGA DISTRICT

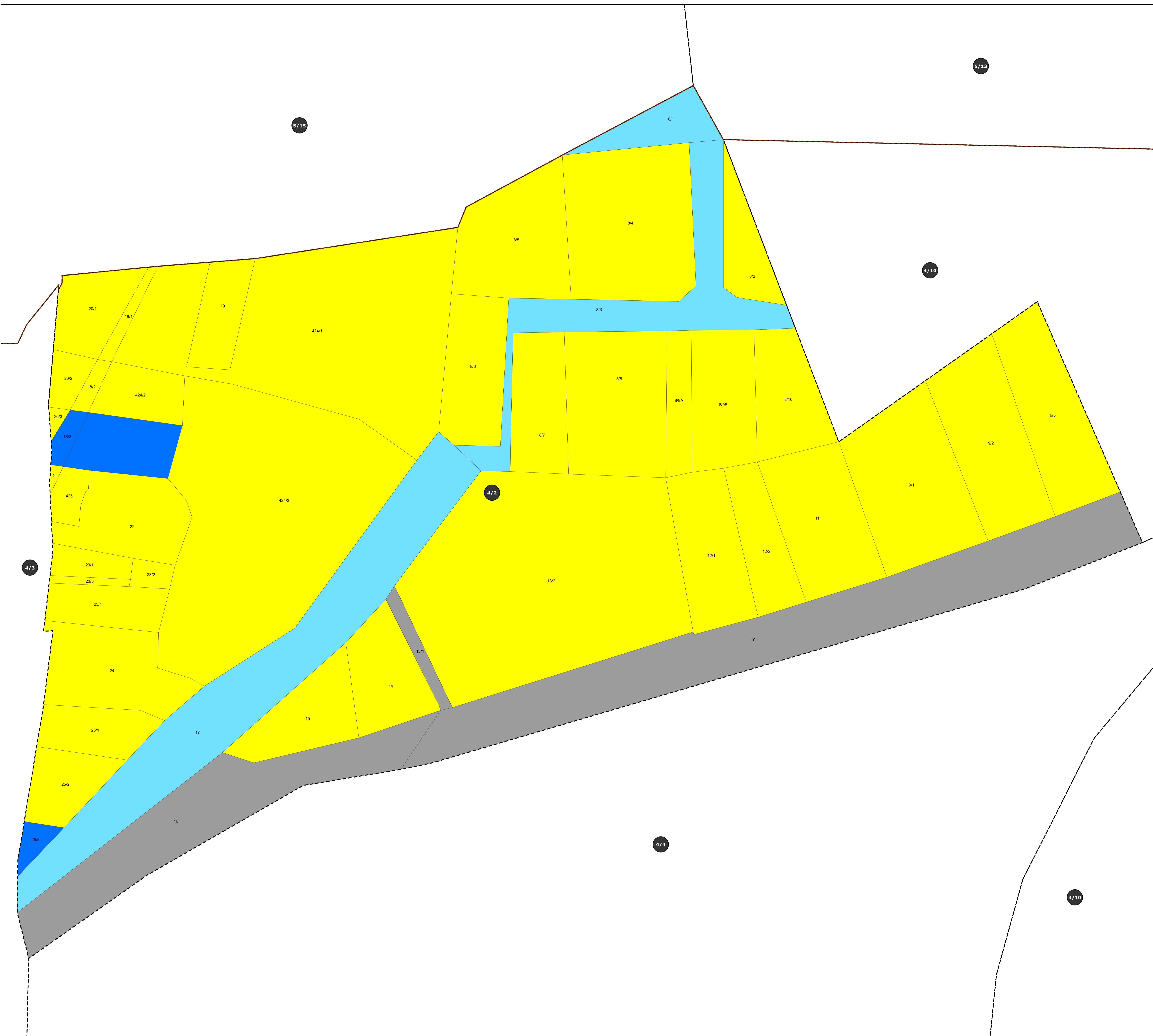

LEGEND

- LOCAL PLANNING AREA BOUNDARY
- MUNICIPALITY BOUNDARY
- WARD BOUNDARY
- VILLAGE BOUNDARY
- NATIONAL HIGHWAYS
- STATE HIGHWAYS
- RAILWAY LINE
- WATERBODIES

LANDUSE

- | | EXISTING | PROPOSED |
|----------------------------------|----------|----------|
| RESIDENTIAL | | |
| COMMERCIAL | | |
| INDUSTRIAL | | |
| SPECIAL AND HAZARDOUS INDUSTRIES | | |
| INSTITUTIONAL | | |
| TRANSPOTATION | | |
| AGRICULTURE | | |

DEPUTY DIRECTOR OF
DISTRICT TOWN AND COUNTRY PLANNING
SIVAGANGA DISTRICT.

DEPUTY DIRECTOR OF
TOWN AND COUNTRY PLANNING
CHENNAI.

JOINT DIRECTOR OF
TOWN AND COUNTRY PLANNING
CHENNAI.

DIRECTOR OF TOWN AND COUNTRY PLANNING,
CHENNAI.

PRINCIPAL SECRETARY TO GOVERNMENT,
HOUSING AND URBAN DEVELOPMENT,
GOVERNMENT OF TAMILNADU.

1:190

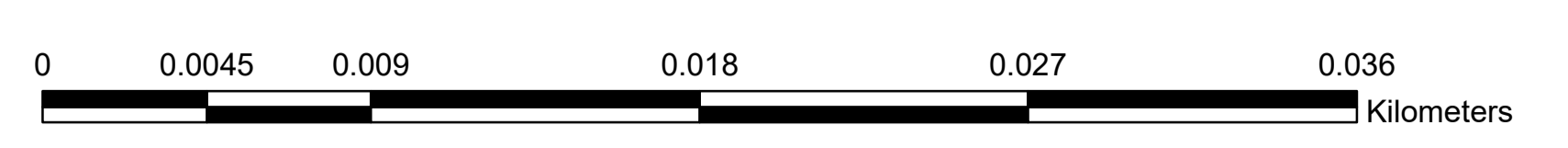

PREPARED BY
KARAIKUDI LOCAL PLANNING AUTHORITY, SIVAGANGA.

DIRECTORATE OF TOWN
& COUNTRY PLANNING-TAMILNADU



K A R A I K U D I L O C A L P L A N N I N G A R E A

MASTER PLAN

PROPOSED LANDUSE - 2041

WARD 4 / BLOCK 3

KARAIKUDI LPA SIVAGANGA DISTRICT



LEGEND

- LOCAL PLANNING AREA BOUNDARY
- MUNICIPALITY BOUNDARY
- WARD BOUNDARY
- VILLAGE BOUNDARY
- NATIONAL HIGHWAYS
- STATE HIGHWAYS
- RAILWAY LINE
- WATERBODIES

LANDUSE

- | | EXISTING | PROPOSED |
|----------------------------------|----------|----------|
| RESIDENTIAL | | |
| COMMERCIAL | | |
| INDUSTRIAL | | |
| SPECIAL AND HAZARDOUS INDUSTRIES | | |
| INSTITUTIONAL | | |
| TRANSPOTATION | | |
| AGRICULTURE | | |

DEPUTY DIRECTOR OF
DISTRICT TOWN AND COUNTRY PLANNING
SIVAGANGA DISTRICT.

DEPUTY DIRECTOR OF
TOWN AND COUNTRY PLANNING
CHENNAI.

JOINT DIRECTOR OF
TOWN AND COUNTRY PLANNING
CHENNAI.

DIRECTOR OF TOWN AND COUNTRY PLANNING,
CHENNAI.

PRINCIPAL SECRETARY TO GOVERNMENT,
HOUSING AND URBAN DEVELOPMENT,
GOVERNMENT OF TAMILNADU.

1:360

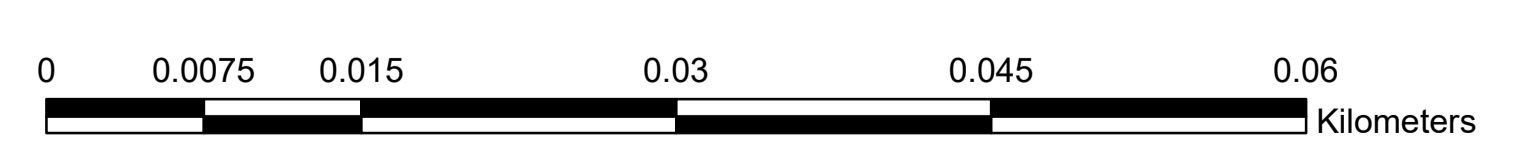

PREPARED BY
KARAIKUDI LOCAL PLANNING AUTHORITY, SIVAGANGA.

DIRECTORATE OF TOWN
& COUNTRY PLANNING-TAMILNADU









MASTER PLAN

PROPOSED LANDUSE - 2041





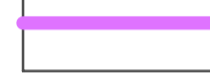
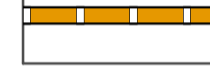





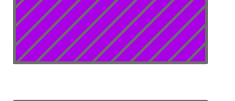
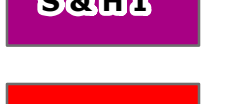

WARD 4 / BLOCK 4

KARAIKUDI LPA SIVAGANGA DISTRICT

LEGEND

- LOCAL PLANNING AREA BOUNDARY 
- MUNICIPALITY BOUNDARY 
- WARD BOUNDARY 
- VILLAGE BOUNDARY 
- NATIONAL HIGHWAYS 
- STATE HIGHWAYS 
- RAILWAY LINE 
- WATERBODIES 

LANDUSE

- | | EXISTING | PROPOSED |
|----------------------------------|---|---|
| RESIDENTIAL |  |  |
| COMMERCIAL |  |  |
| INDUSTRIAL |  |  |
| SPECIAL AND HAZARDOUS INDUSTRIES |  |  |
| INSTITUTIONAL |  |  |
| TRANSPOTATION |  |  |
| AGRICULTURE |  |  |

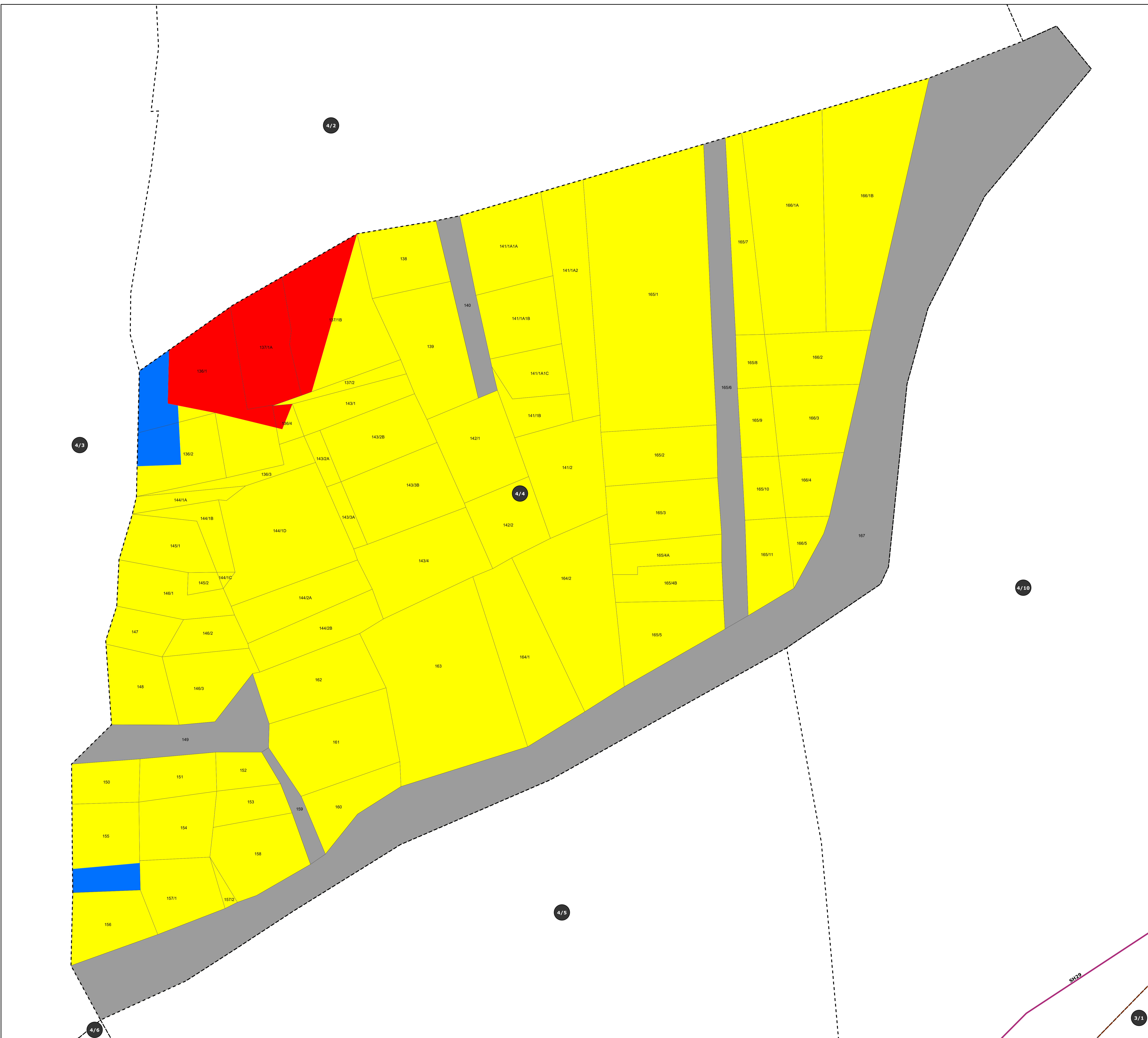

DEPUTY DIRECTOR OF
DISTRICT TOWN AND COUNTRY PLANNING
SIVAGANGA DISTRICT.

DEPUTY DIRECTOR OF
TOWN AND COUNTRY PLANNING
CHENNAI.

JOINT DIRECTOR OF
TOWN AND COUNTRY PLANNING
CHENNAI.

DIRECTOR OF TOWN AND COUNTRY PLANNING,
CHENNAI.

PRINCIPAL SECRETARY TO GOVERNMENT,
HOUSING AND URBAN DEVELOPMENT,
GOVERNMENT OF TAMILNADU.

1:240

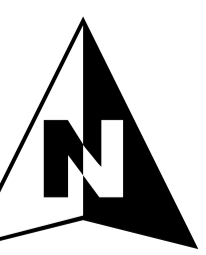
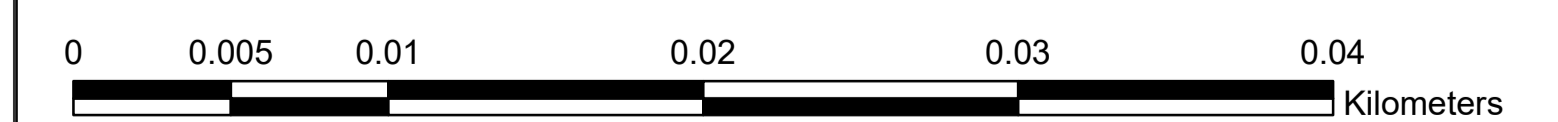

PREPARED BY
KARAIKUDI LOCAL PLANNING AUTHORITY, SIVAGANGA.

DIRECTORATE OF TOWN
& COUNTRY PLANNING-TAMILNADU

DTCP

K A R A I K U D I L O C A L P L A N N I N G A R E A

MASTER PLAN

PROPOSED LANDUSE - 2041

WARD 4 / BLOCK 5

KARAIKUDI LPA SIVAGANGA DISTRICT

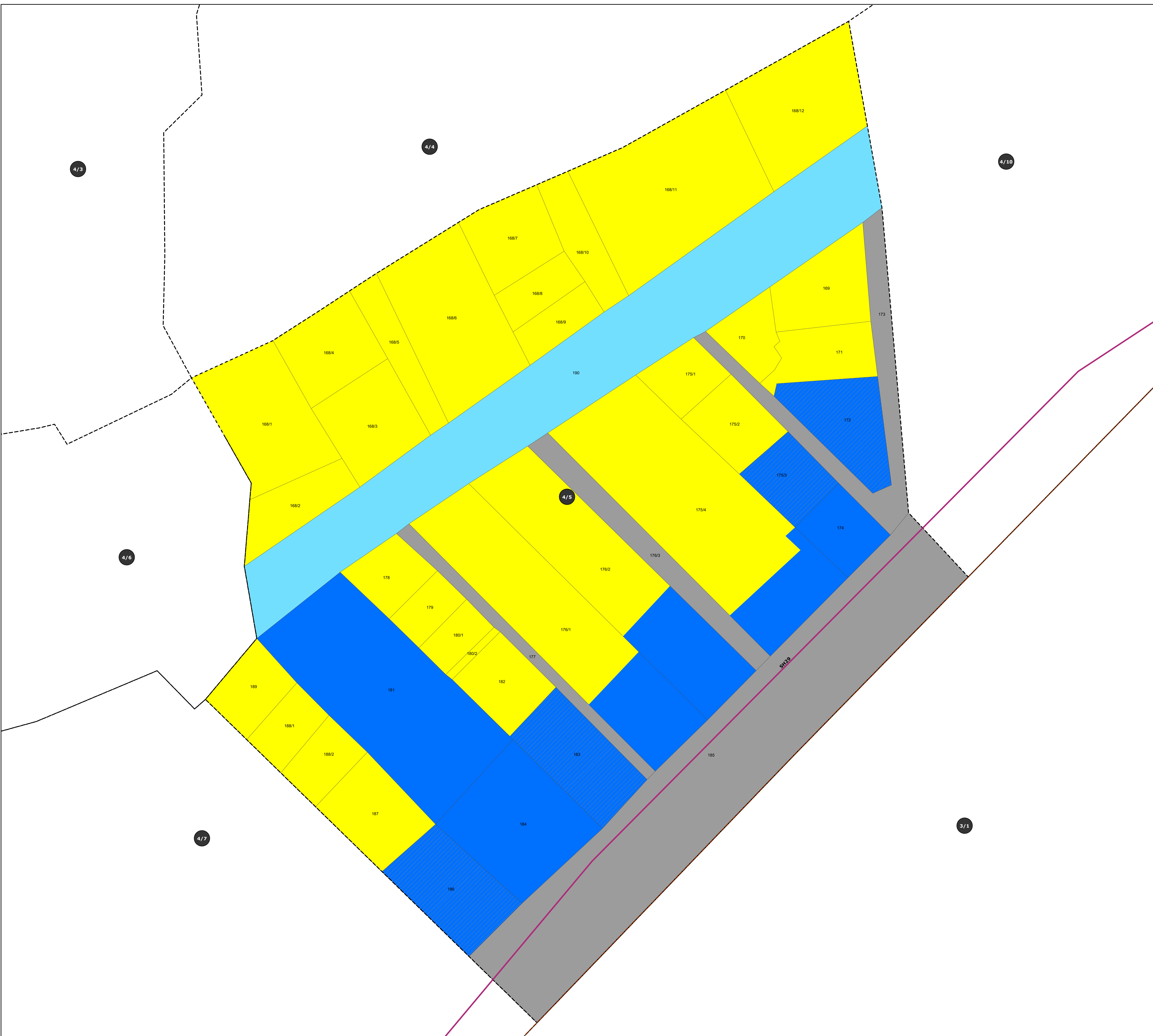

LEGEND

- LOCAL PLANNING AREA BOUNDARY
- MUNICIPALITY BOUNDARY
- WARD BOUNDARY
- VILLAGE BOUNDARY
- NATIONAL HIGHWAYS
- STATE HIGHWAYS
- RAILWAY LINE
- WATERBODIES

LANDUSE

- | | EXISTING | PROPOSED |
|----------------------------------|----------|----------|
| RESIDENTIAL | | |
| COMMERCIAL | | |
| INDUSTRIAL | | |
| SPECIAL AND HAZARDOUS INDUSTRIES | | |
| INSTITUTIONAL | | |
| TRANSPOTATION | | |
| AGRICULTURE | | |

DEPUTY DIRECTOR OF
DISTRICT TOWN AND COUNTRY PLANNING
SIVAGANGA DISTRICT.

DEPUTY DIRECTOR OF
TOWN AND COUNTRY PLANNING
CHENNAI.

JOINT DIRECTOR OF
TOWN AND COUNTRY PLANNING
CHENNAI.

DIRECTOR OF TOWN AND COUNTRY PLANNING,
CHENNAI.

PRINCIPAL SECRETARY TO GOVERNMENT,
HOUSING AND URBAN DEVELOPMENT,
GOVERNMENT OF TAMILNADU.

1:250

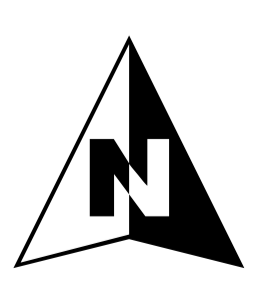
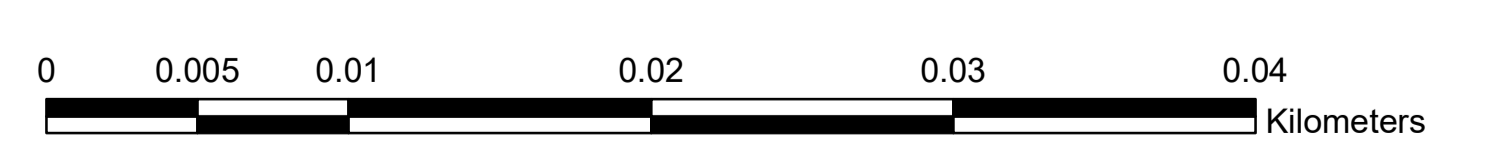

PREPARED BY
KARAIKUDI LOCAL PLANNING AUTHORITY, SIVAGANGA.

DIRECTORATE OF TOWN
& COUNTRY PLANNING-TAMILNADU



MASTER PLAN

PROPOSED LANDUSE - 2041

WARD 4 / BLOCK 6

KARAIKUDI LPA SIVAGANGA DISTRICT



LEGEND

- LOCAL PLANNING AREA BOUNDARY
- MUNICIPALITY BOUNDARY
- WARD BOUNDARY
- VILLAGE BOUNDARY
- NATIONAL HIGHWAYS
- STATE HIGHWAYS
- RAILWAY LINE
- WATERBODIES

LANDUSE

- | | EXISTING | PROPOSED |
|----------------------------------|----------|----------|
| RESIDENTIAL | | |
| COMMERCIAL | | |
| INDUSTRIAL | | |
| SPECIAL AND HAZARDOUS INDUSTRIES | | |
| INSTITUTIONAL | | |
| TRANSPOTATION | | |
| AGRICULTURE | | |

DEPUTY DIRECTOR OF
DISTRICT TOWN AND COUNTRY PLANNING
SIVAGANGA DISTRICT.

DEPUTY DIRECTOR OF
TOWN AND COUNTRY PLANNING
CHENNAI.

JOINT DIRECTOR OF
TOWN AND COUNTRY PLANNING
CHENNAI.

DIRECTOR OF TOWN AND COUNTRY PLANNING,
CHENNAI.

PRINCIPAL SECRETARY TO GOVERNMENT,
HOUSING AND URBAN DEVELOPMENT,
GOVERNMENT OF TAMILNADU.

1:300

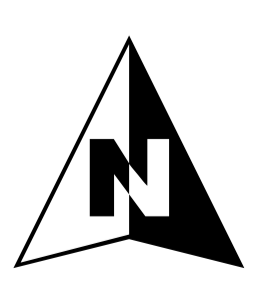
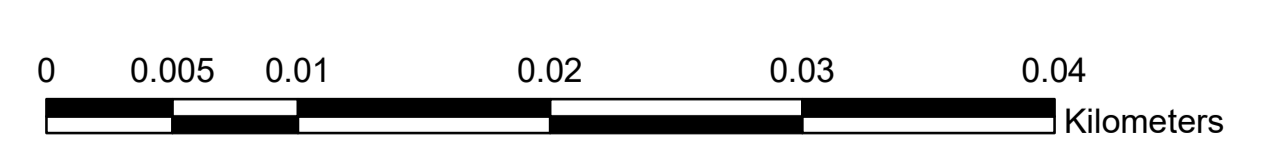

PREPARED BY
KARAIKUDI LOCAL PLANNING AUTHORITY, SIVAGANGA.

DIRECTORATE OF TOWN
& COUNTRY PLANNING-TAMILNADU

DTCP







MASTER PLAN

PROPOSED LANDUSE - 2041

WARD 4 / BLOCK 7

KARAIKUDI LPA SIVAGANGA DISTRICT

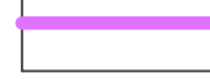
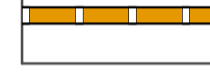







LEGEND

- LOCAL PLANNING AREA BOUNDARY 
- MUNICIPALITY BOUNDARY 
- WARD BOUNDARY 
- VILLAGE BOUNDARY 
- NATIONAL HIGHWAYS 
- STATE HIGHWAYS 
- RAILWAY LINE 
- WATERBODIES 

LANDUSE

- RESIDENTIAL
- COMMERCIAL
- INDUSTRIAL
- SPECIAL AND HAZARDOUS INDUSTRIES
- INSTITUTIONAL
- TRANSPOTATION
- AGRICULTURE

EXISTING PROPOSED

-  
-  
-  
-  
-  
-  
-  

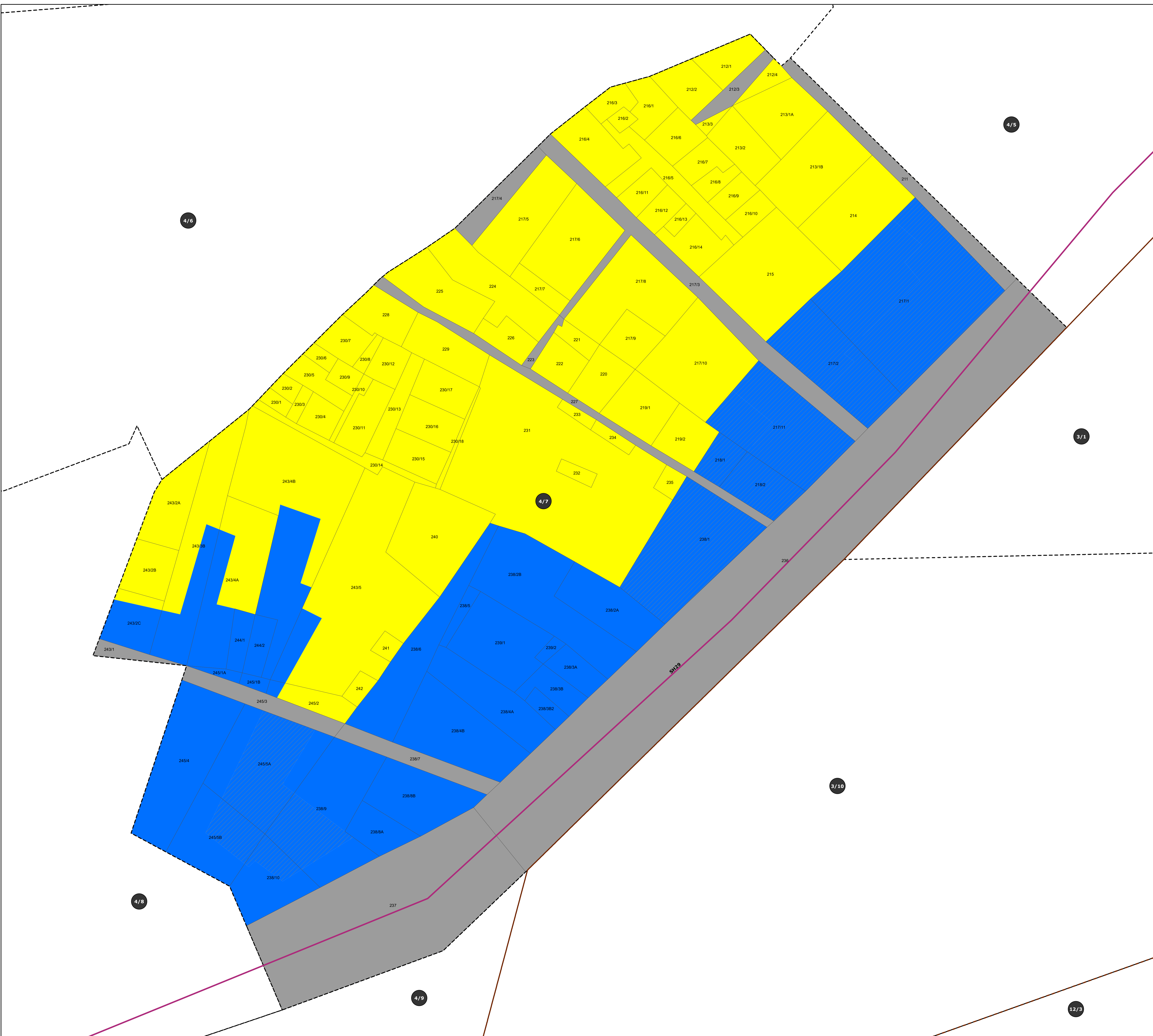

DEPUTY DIRECTOR OF
DISTRICT TOWN AND COUNTRY PLANNING
SIVAGANGA DISTRICT.

DEPUTY DIRECTOR OF
TOWN AND COUNTRY PLANNING
CHENNAI.

JOINT DIRECTOR OF
TOWN AND COUNTRY PLANNING
CHENNAI.

DIRECTOR OF TOWN AND COUNTRY PLANNING,
CHENNAI.

PRINCIPAL SECRETARY TO GOVERNMENT,
HOUSING AND URBAN DEVELOPMENT,
GOVERNMENT OF TAMILNADU.

1:300

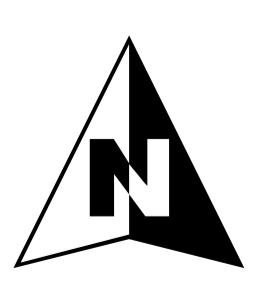
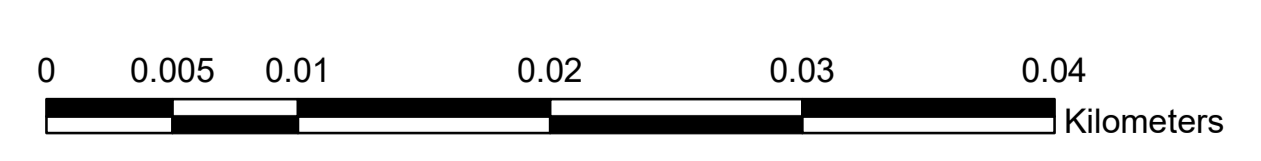

PREPARED BY
KARAIKUDI LOCAL PLANNING AUTHORITY, SIVAGANGA.

DIRECTORATE OF TOWN
& COUNTRY PLANNING-TAMILNADU



K A R A I K U D I L O C A L P L A N N I N G A R E A

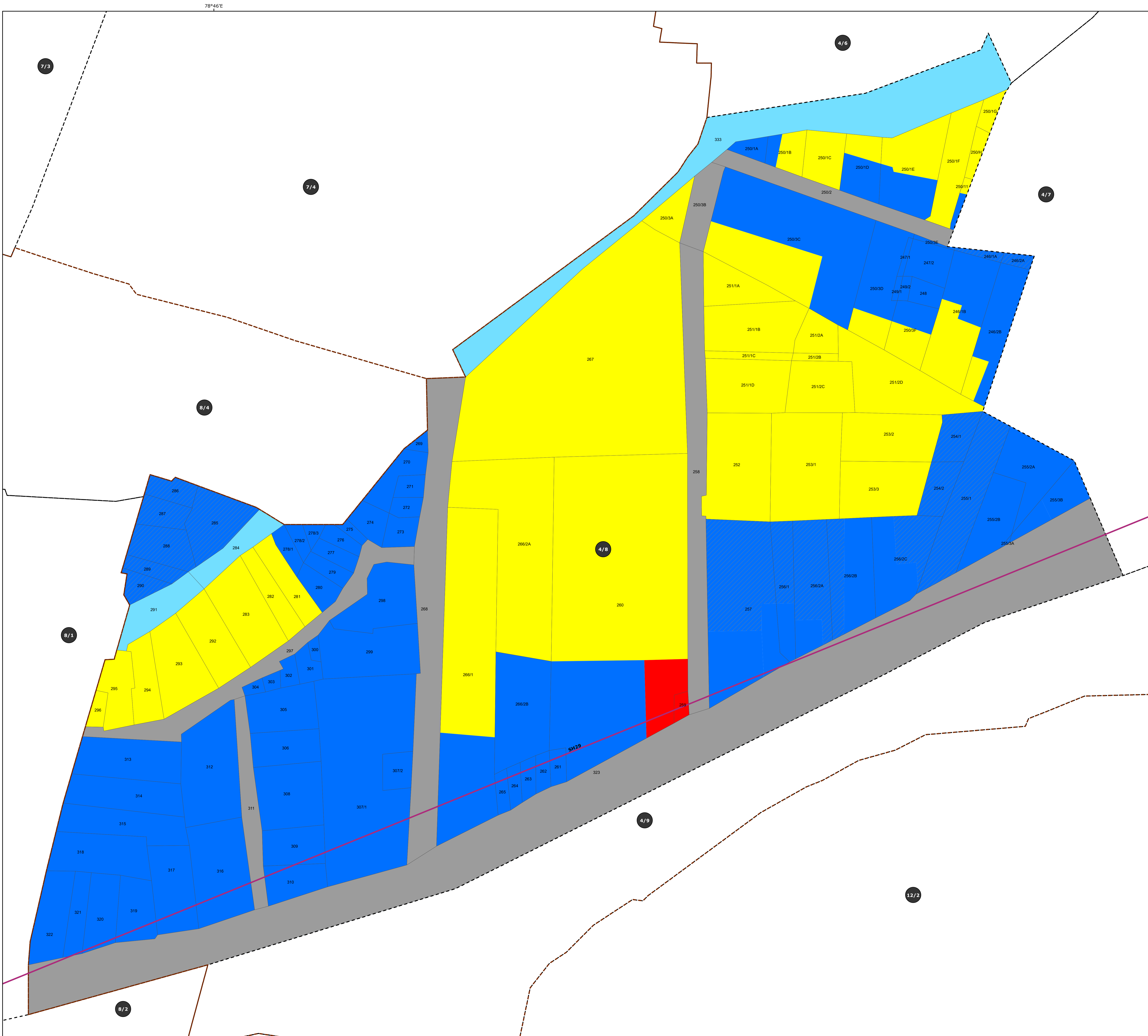

MASTER PLAN

PROPOSED LANDUSE - 2041

WARD 4 / BLOCK 8

KARAIKUDI LPA

SIVAGANGA DISTRICT

LEGEND

- LOCAL PLANNING AREA BOUNDARY
- MUNICIPALITY BOUNDARY
- WARD BOUNDARY
- VILLAGE BOUNDARY
- NATIONAL HIGHWAYS
- STATE HIGHWAYS
- RAILWAY LINE
- WATERBODIES

LANDUSE

- | EXISTING | PROPOSED |
|----------|----------|
| | |
| | |
| | |
| | |
| | |
| | |

**DEPUTY DIRECTOR OF
DISTRICT TOWN AND COUNTRY PLANNING
SIVAGANGA DISTRICT.**

**DEPUTY DIRECTOR OF
TOWN AND COUNTRY PLANNING
CHENNAI.**

**JOINT DIRECTOR OF
TOWN AND COUNTRY PLANNING
CHENNAI.**

**DIRECTOR OF TOWN AND COUNTRY PLANNING,
CHENNAI.**

**PRINCIPAL SECRETARY TO GOVERNMENT,
HOUSING AND URBAN DEVELOPMENT,
GOVERNMENT OF TAMILNADU.**

1:320



PREPARED BY
KARAIKUDI LOCAL PLANNING AUTHORITY, SIVAGANGA.

**DIRECTORATE OF TOWN
& COUNTRY PLANNING-TAMILNADU**



MASTER PLAN

PROPOSED LANDUSE - 2041

WARD 4 / BLOCK 9

KARAIKUDI LPA SIVAGANGA DISTRICT

LEGEND

- LOCAL PLANNING AREA BOUNDARY
- MUNICIPALITY BOUNDARY
- WARD BOUNDARY
- VILLAGE BOUNDARY
- NATIONAL HIGHWAYS
- STATE HIGHWAYS
- RAILWAY LINE
- WATERBODIES

LANDUSE

- | | EXISTING | PROPOSED |
|----------------------------------|----------|----------|
| RESIDENTIAL | | |
| COMMERCIAL | | |
| INDUSTRIAL | | |
| SPECIAL AND HAZARDOUS INDUSTRIES | | |
| INSTITUTIONAL | | |
| TRANSPOTATION | | |
| AGRICULTURE | | |

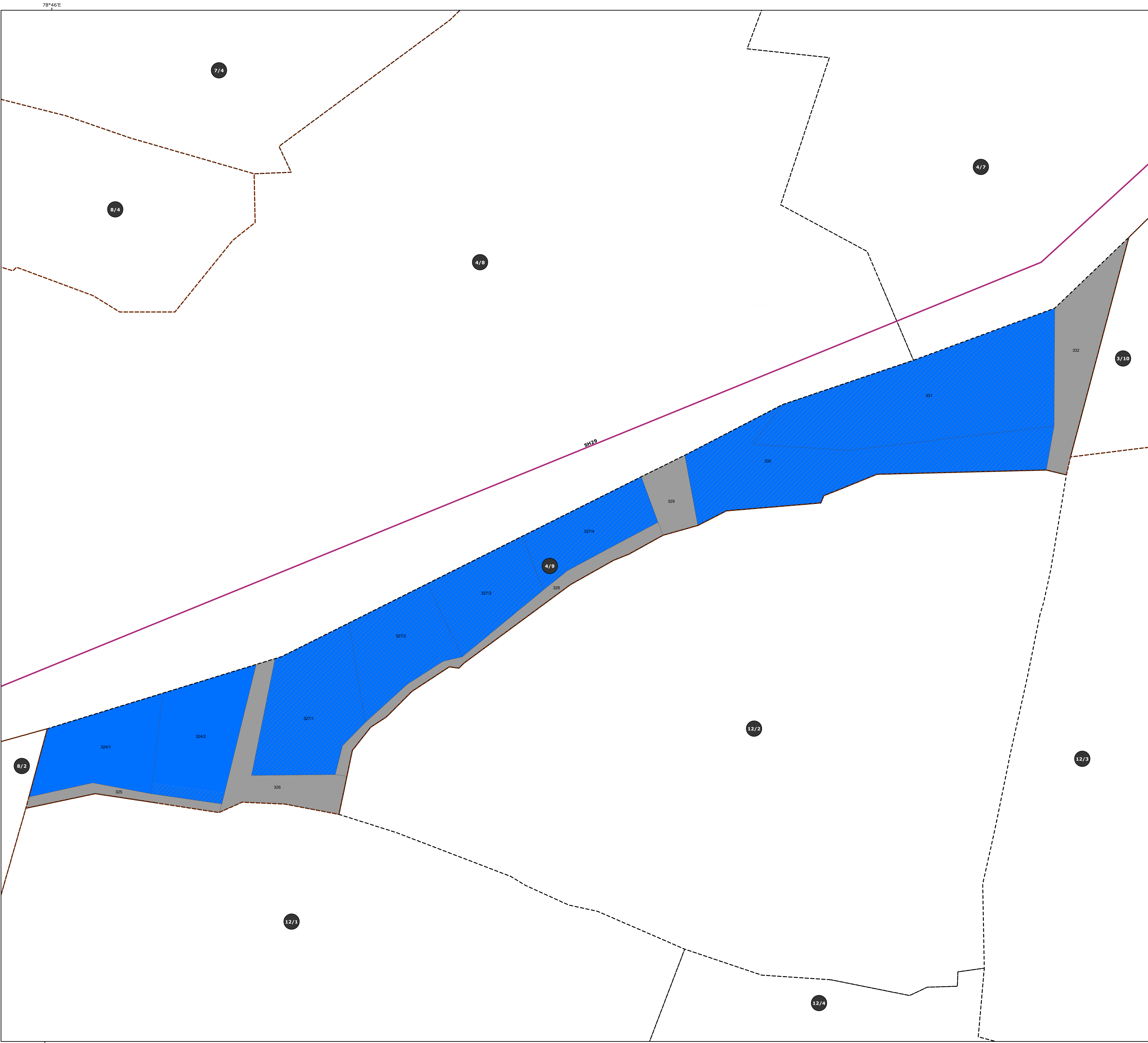

**DEPUTY DIRECTOR OF
DISTRICT TOWN AND COUNTRY PLANNING
SIVAGANGA DISTRICT.**

**DEPUTY DIRECTOR OF
TOWN AND COUNTRY PLANNING
CHENNAI.**

**JOINT DIRECTOR OF
TOWN AND COUNTRY PLANNING
CHENNAI.**

**DIRECTOR OF TOWN AND COUNTRY PLANNING,
CHENNAI.**

**PRINCIPAL SECRETARY TO GOVERNMENT,
HOUSING AND URBAN DEVELOPMENT,
GOVERNMENT OF TAMILNADU.**

1:340

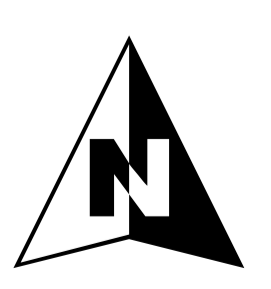
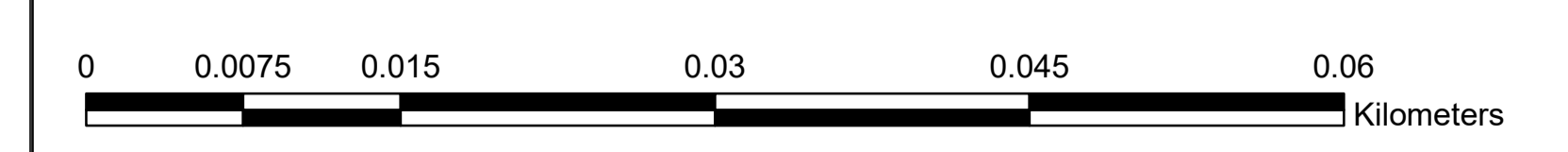

PREPARED BY
KARAIKUDI LOCAL PLANNING AUTHORITY, SIVAGANGA.

**DIRECTORATE OF TOWN
& COUNTRY PLANNING-TAMILNADU**



K A R A I K U D I L O C A L P L A N N I N G A R E A

MASTER PLAN

PROPOSED LANDUSE - 2041

WARD 4 / BLOCK 10

KARAIKUDI LPA SIVAGANGA DISTRICT



LEGEND

- LOCAL PLANNING AREA BOUNDARY
- MUNICIPALITY BOUNDARY
- WARD BOUNDARY
- VILLAGE BOUNDARY
- NATIONAL HIGHWAYS
- STATE HIGHWAYS
- RAILWAY LINE
- WATERBODIES

LANDUSE

- | | EXISTING | PROPOSED |
|----------------------------------|----------|----------|
| RESIDENTIAL | | |
| COMMERCIAL | | |
| INDUSTRIAL | | |
| SPECIAL AND HAZARDOUS INDUSTRIES | | |
| INSTITUTIONAL | | |
| TRANSPOTATION | | |
| AGRICULTURE | | |

DEPUTY DIRECTOR OF
DISTRICT TOWN AND COUNTRY PLANNING
SIVAGANGA DISTRICT.

DEPUTY DIRECTOR OF
TOWN AND COUNTRY PLANNING
CHENNAI.

JOINT DIRECTOR OF
TOWN AND COUNTRY PLANNING
CHENNAI.

DIRECTOR OF TOWN AND COUNTRY PLANNING,
CHENNAI.

PRINCIPAL SECRETARY TO GOVERNMENT,
HOUSING AND URBAN DEVELOPMENT,
GOVERNMENT OF TAMILNADU.

1:390

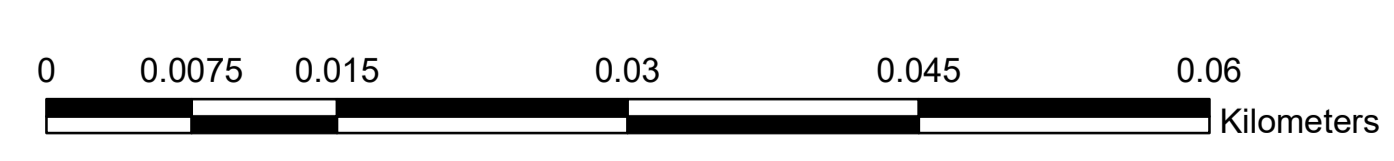

PREPARED BY
KARAIKUDI LOCAL PLANNING AUTHORITY, SIVAGANGA.

DIRECTORATE OF TOWN
& COUNTRY PLANNING-TAMILNADU

DTCP







MASTER PLAN

PROPOSED LANDUSE - 2041





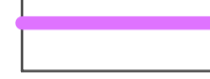
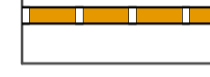





WARD 5 / BLOCK 1

KARAIKUDI LPA SIVAGANGA DISTRICT

LEGEND

LOCAL PLANNING AREA BOUNDARY	
MUNICIPALITY BOUNDARY	
WARD BOUNDARY	
VILLAGE BOUNDARY	
NATIONAL HIGHWAYS	
STATE HIGHWAYS	
RAILWAY LINE	
WATERBODIES	

LANDUSE

	EXISTING	PROPOSED
RESIDENTIAL		
COMMERCIAL		
INDUSTRIAL		
SPECIAL AND HAZARDOUS INDUSTRIES		
INSTITUTIONAL		
TRANSPOTATION		
AGRICULTURE		

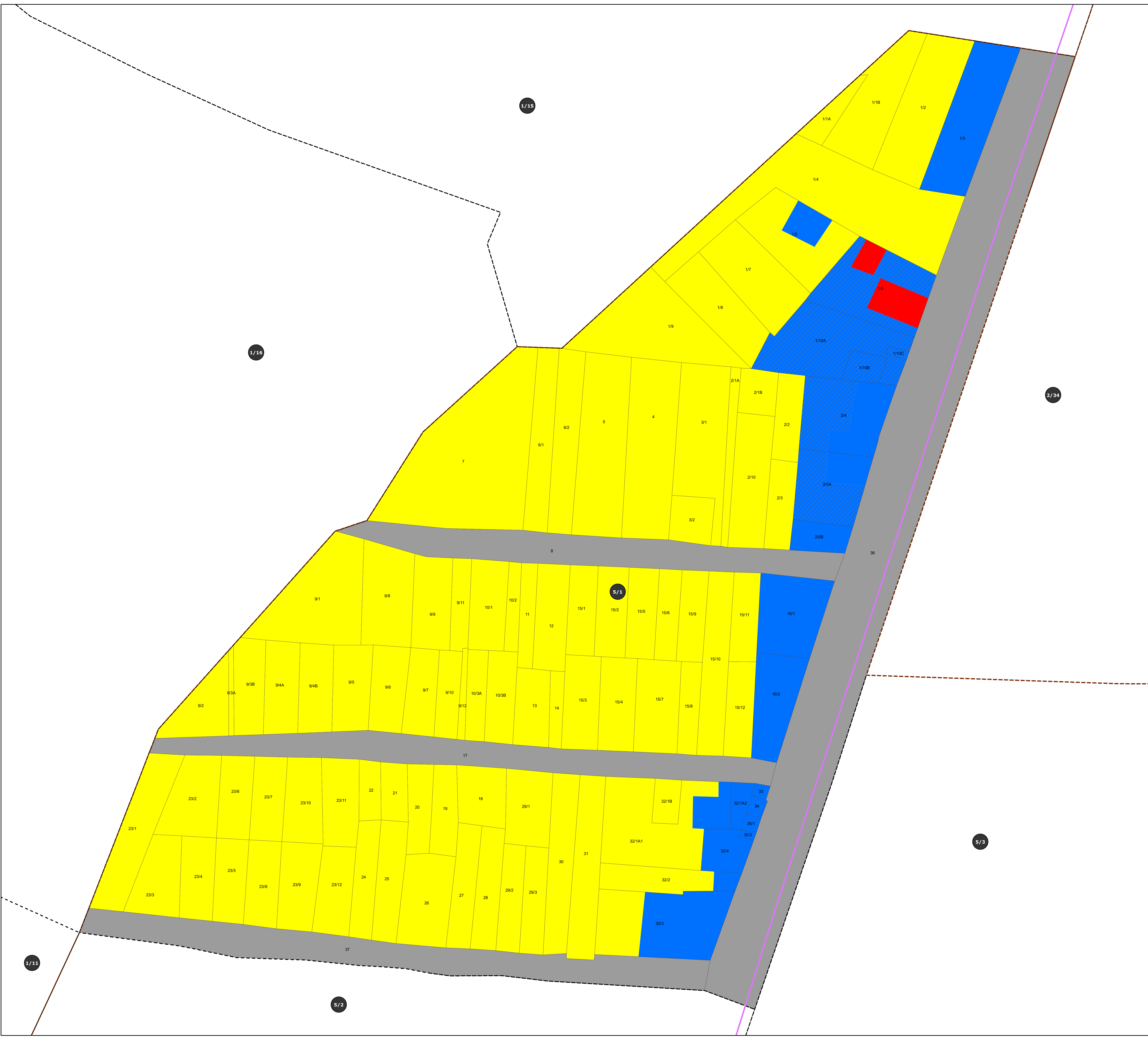

DEPUTY DIRECTOR OF
DISTRICT TOWN AND COUNTRY PLANNING
SIVAGANGA DISTRICT.

DEPUTY DIRECTOR OF
TOWN AND COUNTRY PLANNING
CHENNAI.

JOINT DIRECTOR OF
TOWN AND COUNTRY PLANNING
CHENNAI.

DIRECTOR OF TOWN AND COUNTRY PLANNING,
CHENNAI.

PRINCIPAL SECRETARY TO GOVERNMENT,
HOUSING AND URBAN DEVELOPMENT,
GOVERNMENT OF TAMILNADU.

1:340

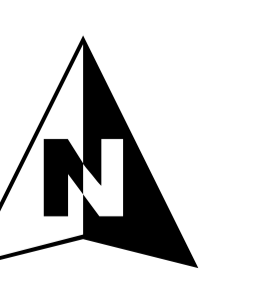
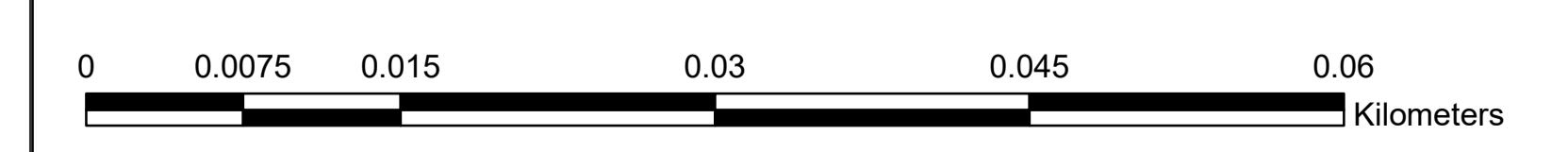

PREPARED BY
KARAIKUDI LOCAL PLANNING AUTHORITY, SIVAGANGA.

DIRECTORATE OF TOWN
& COUNTRY PLANNING-TAMILNADU

DTCP

K A R A I K U D I L O C A L P L A N N I N G A R E A

MASTER PLAN

PROPOSED LANDUSE - 2041

WARD 5 / BLOCK 2

KARAIKUDI LPA SIVAGANGA DISTRICT

LEGEND

- LOCAL PLANNING AREA BOUNDARY
- MUNICIPALITY BOUNDARY
- WARD BOUNDARY
- VILLAGE BOUNDARY
- NATIONAL HIGHWAYS
- STATE HIGHWAYS
- RAILWAY LINE
- WATERBODIES

LANDUSE

- | EXISTING | PROPOSED |
|----------|----------|
| | |
| | |
| | |
| | |
| | |
| | |
| | |

DEPUTY DIRECTOR OF
DISTRICT TOWN AND COUNTRY PLANNING
SIVAGANGA DISTRICT.

DEPUTY DIRECTOR OF
TOWN AND COUNTRY PLANNING
CHENNAI.

JOINT DIRECTOR OF
TOWN AND COUNTRY PLANNING
CHENNAI.

DIRECTOR OF TOWN AND COUNTRY PLANNING,
CHENNAI.

PRINCIPAL SECRETARY TO GOVERNMENT,
HOUSING AND URBAN DEVELOPMENT,
GOVERNMENT OF TAMILNADU.

1:250

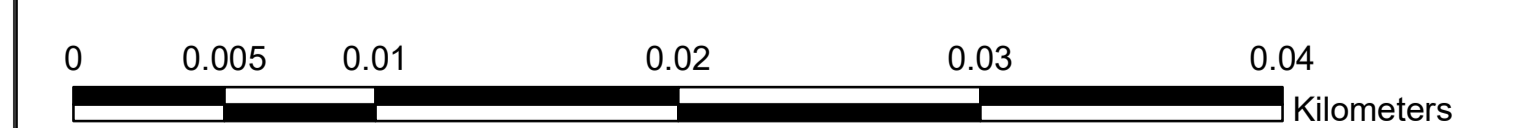

PREPARED BY
KARAIKUDI LOCAL PLANNING AUTHORITY, SIVAGANGA.

DIRECTORATE OF TOWN
& COUNTRY PLANNING-TAMILNADU

DTCP

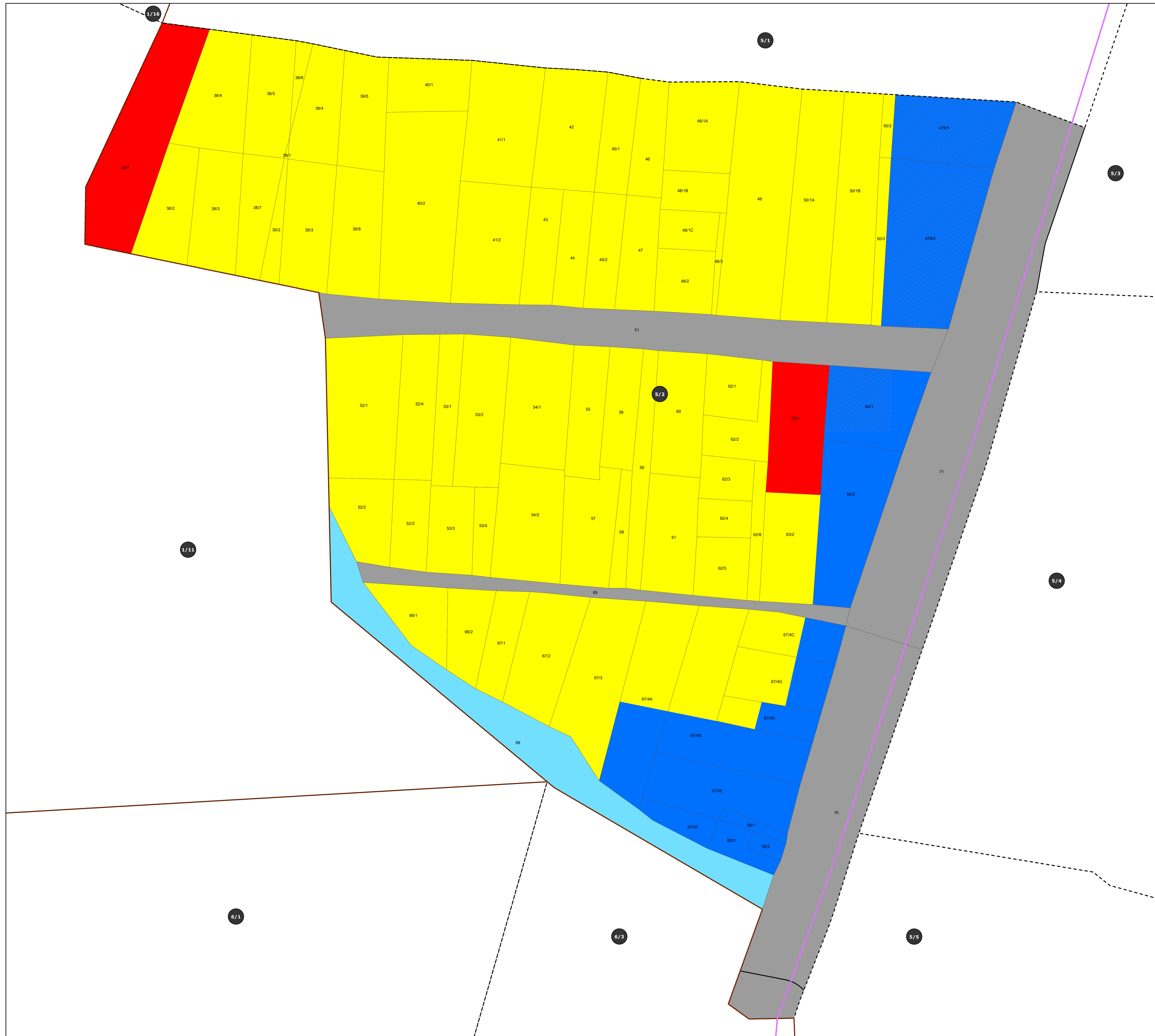

K A R A I K U D I L O C A L P L A N N I N G A R E A

MASTER PLAN

PROPOSED LANDUSE - 2041

WARD 5 / BLOCK 3

KARAIKUDI LPA SIVAGANGA DISTRICT



LEGEND

- LOCAL PLANNING AREA BOUNDARY
- MUNICIPALITY BOUNDARY
- WARD BOUNDARY
- VILLAGE BOUNDARY
- NATIONAL HIGHWAYS
- STATE HIGHWAYS
- RAILWAY LINE
- WATERBODIES

LANDUSE

- | | EXISTING | PROPOSED |
|----------------------------------|----------|----------|
| RESIDENTIAL | | |
| COMMERCIAL | | |
| INDUSTRIAL | | |
| SPECIAL AND HAZARDOUS INDUSTRIES | | |
| INSTITUTIONAL | | |
| TRANSPOTATION | | |
| AGRICULTURE | | |

DEPUTY DIRECTOR OF
DISTRICT TOWN AND COUNTRY PLANNING
SIVAGANGA DISTRICT.

DEPUTY DIRECTOR OF
TOWN AND COUNTRY PLANNING
CHENNAI.

JOINT DIRECTOR OF
TOWN AND COUNTRY PLANNING
CHENNAI.

DIRECTOR OF TOWN AND COUNTRY PLANNING,
CHENNAI.

PRINCIPAL SECRETARY TO GOVERNMENT,
HOUSING AND URBAN DEVELOPMENT,
GOVERNMENT OF TAMILNADU.

1:260

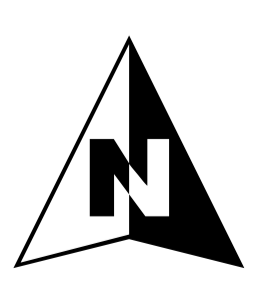

PREPARED BY
KARAIKUDI LOCAL PLANNING AUTHORITY, SIVAGANGA.

DIRECTORATE OF TOWN
& COUNTRY PLANNING-TAMILNADU



MASTER PLAN

PROPOSED LANDUSE - 2041

WARD 5 / BLOCK 4

KARAIKUDI LPA SIVAGANGA DISTRICT

LEGEND

- LOCAL PLANNING AREA BOUNDARY
- MUNICIPALITY BOUNDARY
- WARD BOUNDARY
- VILLAGE BOUNDARY
- NATIONAL HIGHWAYS
- STATE HIGHWAYS
- RAILWAY LINE
- WATERBODIES

LANDUSE

- RESIDENTIAL
- COMMERCIAL
- INDUSTRIAL
- SPECIAL AND HAZARDOUS INDUSTRIES
- INSTITUTIONAL
- TRANSPOTATION
- AGRICULTURE

EXISTING PROPOSED

-
-
-
-
-
-
-

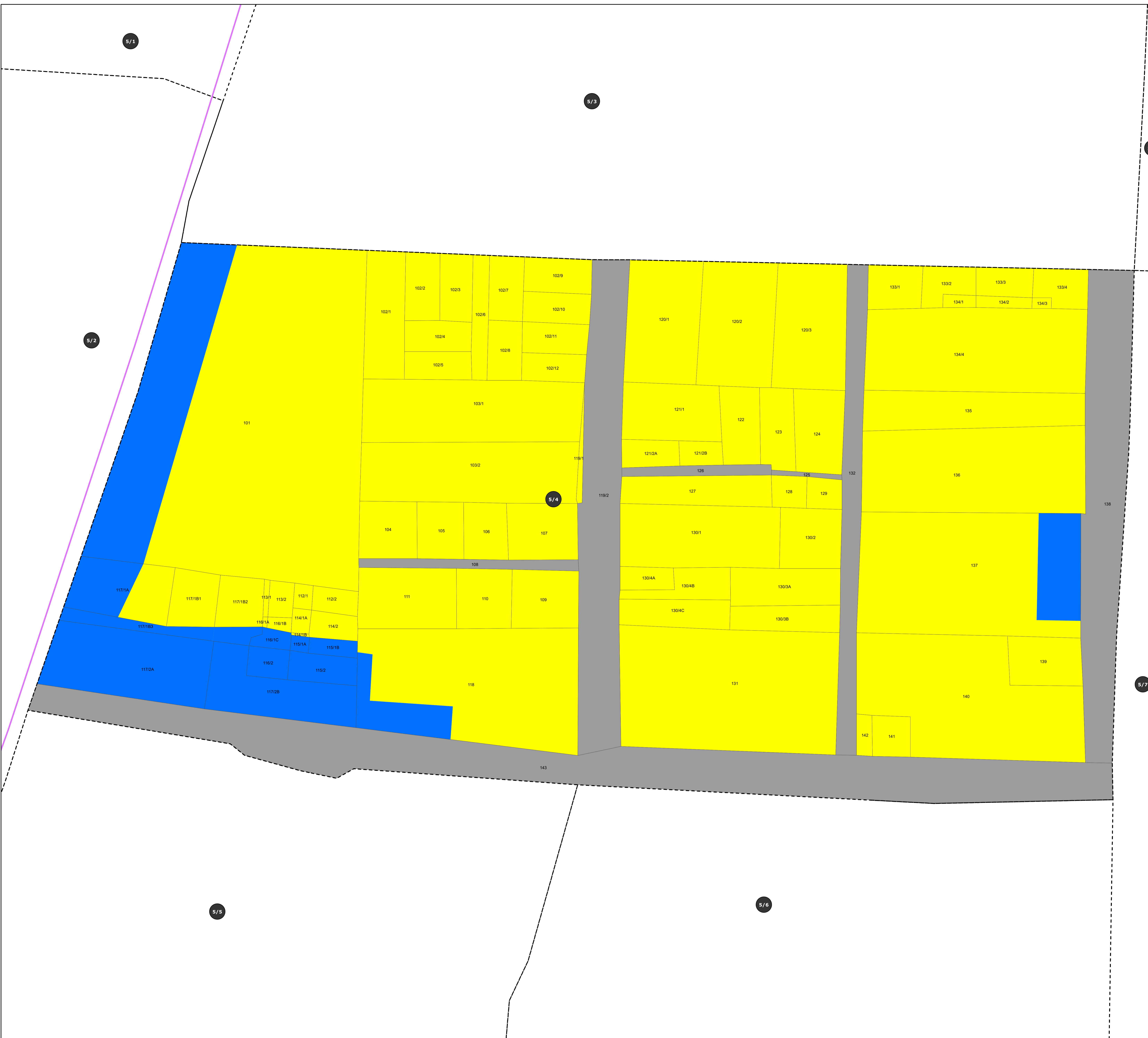

DEPUTY DIRECTOR OF
DISTRICT TOWN AND COUNTRY PLANNING
SIVAGANGA DISTRICT.

DEPUTY DIRECTOR OF
TOWN AND COUNTRY PLANNING
CHENNAI.

JOINT DIRECTOR OF
TOWN AND COUNTRY PLANNING
CHENNAI.

DIRECTOR OF TOWN AND COUNTRY PLANNING,
CHENNAI.

PRINCIPAL SECRETARY TO GOVERNMENT,
HOUSING AND URBAN DEVELOPMENT,
GOVERNMENT OF TAMILNADU.

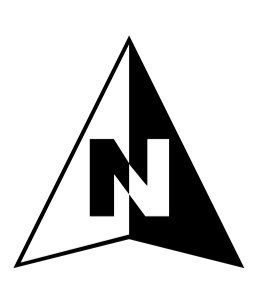
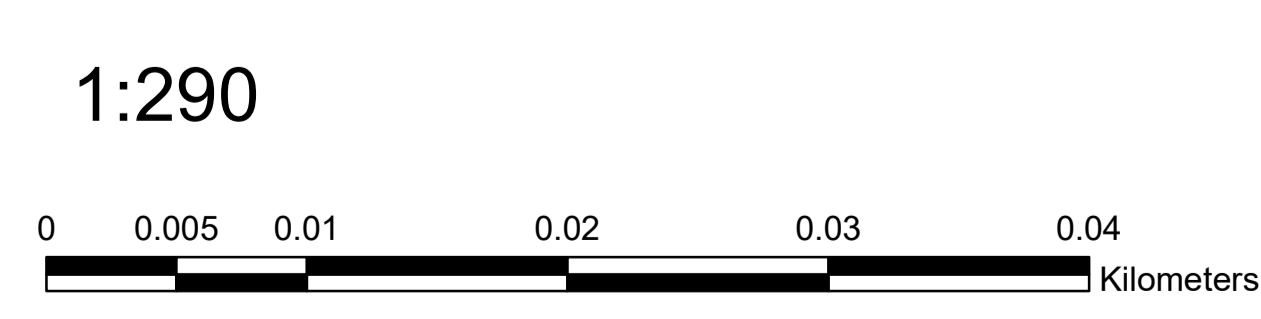

PREPARED BY
KARAIKUDI LOCAL PLANNING AUTHORITY, SIVAGANGA.
DIRECTORATE OF TOWN
& COUNTRY PLANNING-TAMILNADU

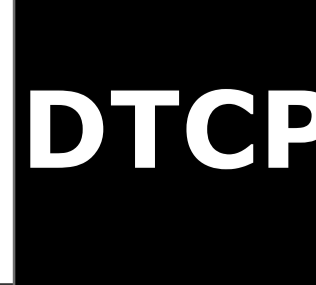

MASTER PLAN

PROPOSED LANDUSE - 2041

WARD 5 / BLOCK 5

KARAIKUDI LPA SIVAGANGA DISTRICT

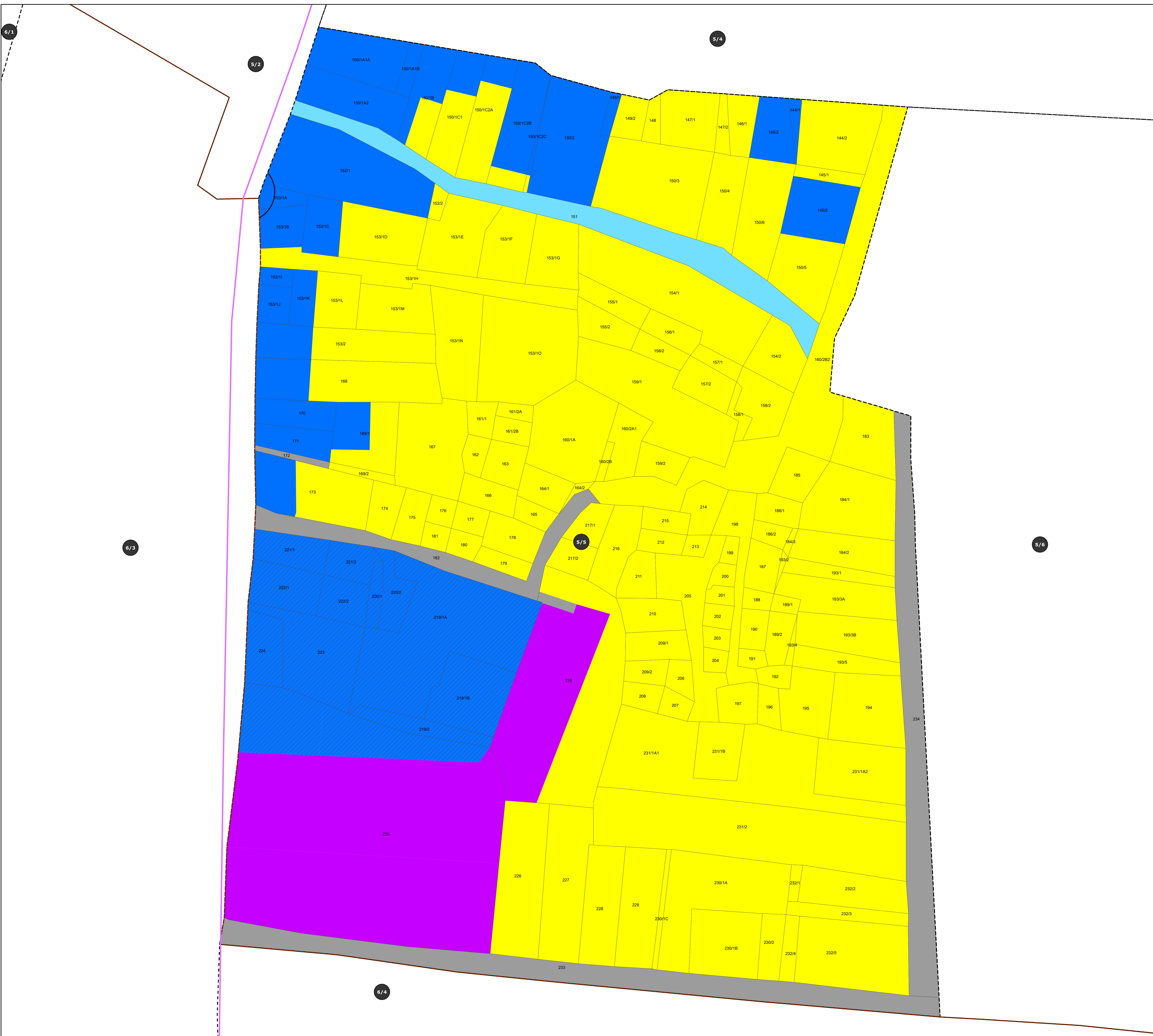

LEGEND

- LOCAL PLANNING AREA BOUNDARY
- MUNICIPALITY BOUNDARY
- WARD BOUNDARY
- VILLAGE BOUNDARY
- NATIONAL HIGHWAYS
- STATE HIGHWAYS
- RAILWAY LINE
- WATERBODIES

LANDUSE

- | | EXISTING | PROPOSED |
|----------------------------------|----------|----------|
| RESIDENTIAL | | |
| COMMERCIAL | | |
| INDUSTRIAL | | |
| SPECIAL AND HAZARDOUS INDUSTRIES | | |
| INSTITUTIONAL | | |
| TRANSPOTATION | | |
| AGRICULTURE | | |

DEPUTY DIRECTOR OF
DISTRICT TOWN AND COUNTRY PLANNING
SIVAGANGA DISTRICT.

DEPUTY DIRECTOR OF
TOWN AND COUNTRY PLANNING
CHENNAI.

JOINT DIRECTOR OF
TOWN AND COUNTRY PLANNING
CHENNAI.

DIRECTOR OF TOWN AND COUNTRY PLANNING,
CHENNAI.

PRINCIPAL SECRETARY TO GOVERNMENT,
HOUSING AND URBAN DEVELOPMENT,
GOVERNMENT OF TAMILNADU.

1:270

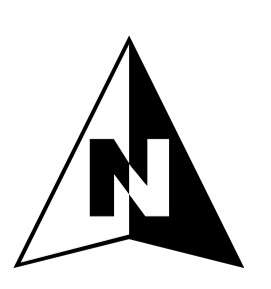
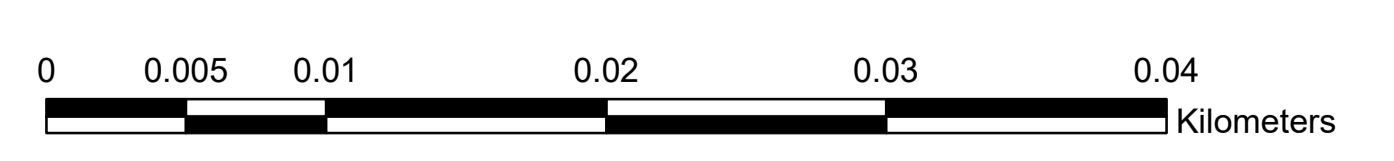

PREPARED BY
KARAIKUDI LOCAL PLANNING AUTHORITY, SIVAGANGA.
DIRECTORATE OF TOWN
& COUNTRY PLANNING-TAMILNADU

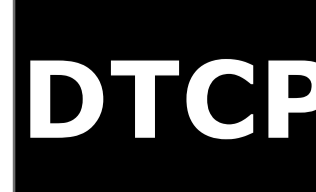

MASTER PLAN

PROPOSED LANDUSE - 2041

WARD 5 / BLOCK 6

KARAIKUDI LPA SIVAGANGA DISTRICT

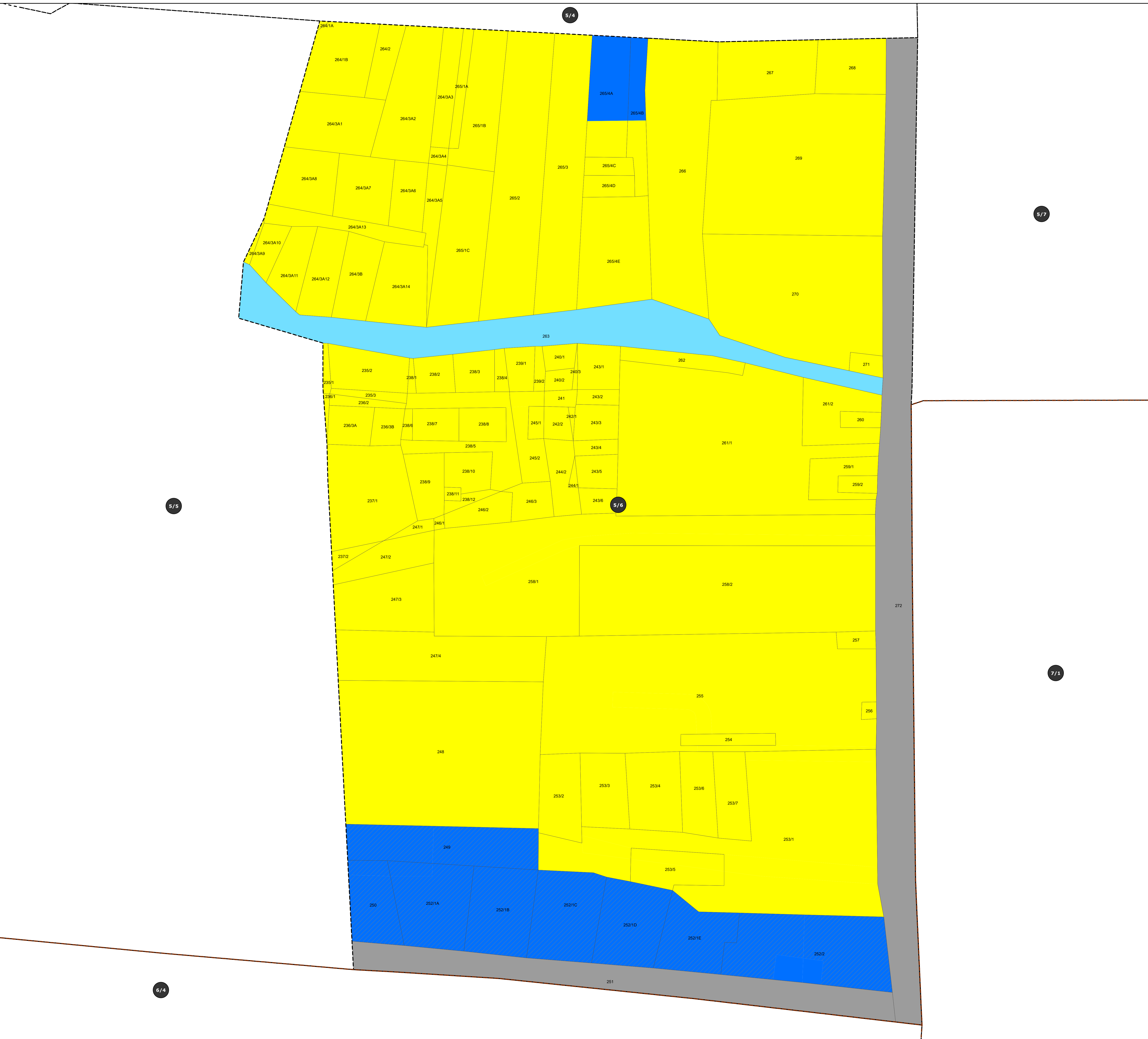

LEGEND

- LOCAL PLANNING AREA BOUNDARY
- MUNICIPALITY BOUNDARY
- WARD BOUNDARY
- VILLAGE BOUNDARY
- NATIONAL HIGHWAYS
- STATE HIGHWAYS
- RAILWAY LINE
- WATERBODIES

LANDUSE

- | | EXISTING | PROPOSED |
|----------------------------------|----------|----------|
| RESIDENTIAL | | |
| COMMERCIAL | | |
| INDUSTRIAL | | |
| SPECIAL AND HAZARDOUS INDUSTRIES | | |
| INSTITUTIONAL | | |
| TRANSPOTATION | | |
| AGRICULTURE | | |

DEPUTY DIRECTOR OF
DISTRICT TOWN AND COUNTRY PLANNING
SIVAGANGA DISTRICT.

DEPUTY DIRECTOR OF TOWN AND COUNTRY PLANNING CHENNAI.	JOINT DIRECTOR OF TOWN AND COUNTRY PLANNING CHENNAI.
---	--

DIRECTOR OF TOWN AND COUNTRY PLANNING,
CHENNAI.

PRINCIPAL SECRETARY TO GOVERNMENT,
HOUSING AND URBAN DEVELOPMENT,
GOVERNMENT OF TAMILNADU.

1:260

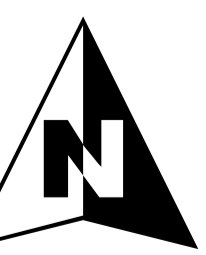
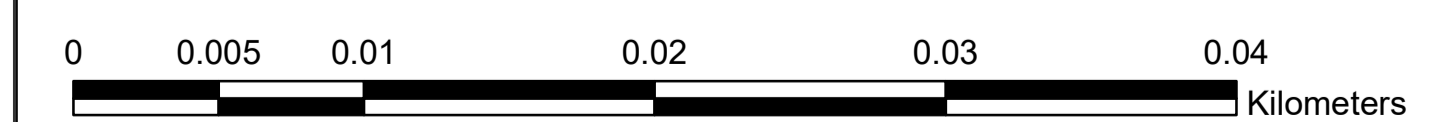

PREPARED BY
KARAIKUDI LOCAL PLANNING AUTHORITY, SIVAGANGA.

DIRECTORATE OF TOWN
& COUNTRY PLANNING-TAMILNADU

DTCP

MASTER PLAN

PROPOSED LANDUSE - 2041

WARD 5 / BLOCK 7

KARAIKUDI LPA SIVAGANGA DISTRICT

LEGEND

- LOCAL PLANNING AREA BOUNDARY
- MUNICIPALITY BOUNDARY
- WARD BOUNDARY
- VILLAGE BOUNDARY
- NATIONAL HIGHWAYS
- STATE HIGHWAYS
- RAILWAY LINE
- WATERBODIES

LANDUSE

- | | EXISTING | PROPOSED |
|----------------------------------|----------|----------|
| RESIDENTIAL | | |
| COMMERCIAL | | |
| INDUSTRIAL | | |
| SPECIAL AND HAZARDOUS INDUSTRIES | | |
| INSTITUTIONAL | | |
| TRANSPOTATION | | |
| AGRICULTURE | | |



**DEPUTY DIRECTOR OF
DISTRICT TOWN AND COUNTRY PLANNING
SIVAGANGA DISTRICT.**

DEPUTY DIRECTOR OF TOWN AND COUNTRY PLANNING CHENNAI.	JOINT DIRECTOR OF TOWN AND COUNTRY PLANNING CHENNAI.
--	---

**DIRECTOR OF TOWN AND COUNTRY PLANNING,
CHENNAI.**

**PRINCIPAL SECRETARY TO GOVERNMENT,
HOUSING AND URBAN DEVELOPMENT,
GOVERNMENT OF TAMILNADU.**

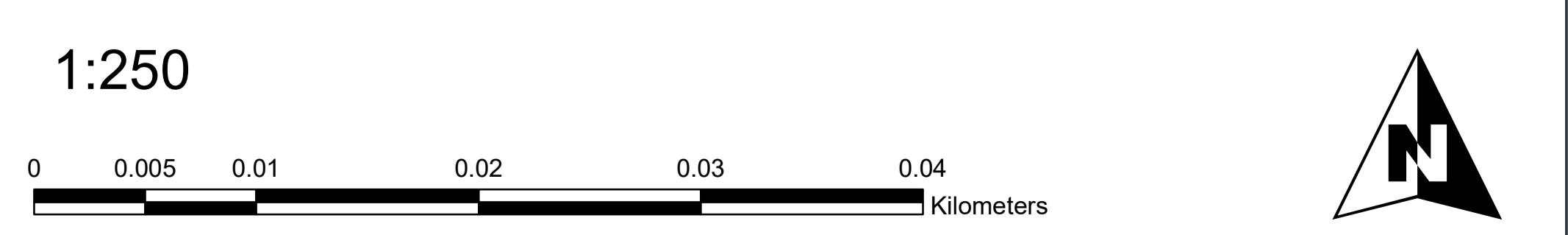

PREPARED BY
KARAIKUDI LOCAL PLANNING AUTHORITY, SIVAGANGA.

**DIRECTORATE OF TOWN
& COUNTRY PLANNING-TAMILNADU**

DTCP







MASTER PLAN

PROPOSED LANDUSE - 2041





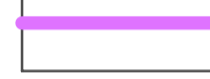
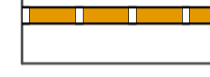





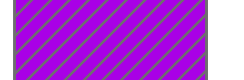

WARD 5 / BLOCK 8

KARAIKUDI LPA SIVAGANGA DISTRICT











LEGEND

- LOCAL PLANNING AREA BOUNDARY 
- MUNICIPALITY BOUNDARY 
- WARD BOUNDARY 
- VILLAGE BOUNDARY 
- NATIONAL HIGHWAYS 
- STATE HIGHWAYS 
- RAILWAY LINE 
- WATERBODIES 

LANDUSE

- RESIDENTIAL  
- COMMERCIAL  
- INDUSTRIAL  
- SPECIAL AND HAZARDOUS INDUSTRIES  
- INSTITUTIONAL  
- TRANSPOTATION  
- AGRICULTURE  

EXISTING PROPOSED

-  
-  
-  
-  
-  
-  
-  

DEPUTY DIRECTOR OF
DISTRICT TOWN AND COUNTRY PLANNING
SIVAGANGA DISTRICT.

DEPUTY DIRECTOR OF
TOWN AND COUNTRY PLANNING
CHENNAI.

JOINT DIRECTOR OF
TOWN AND COUNTRY PLANNING
CHENNAI.

DIRECTOR OF TOWN AND COUNTRY PLANNING,
CHENNAI.

PRINCIPAL SECRETARY TO GOVERNMENT,
HOUSING AND URBAN DEVELOPMENT,
GOVERNMENT OF TAMILNADU.

1:170

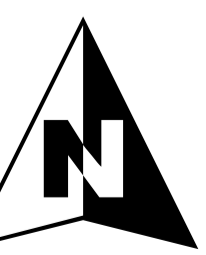
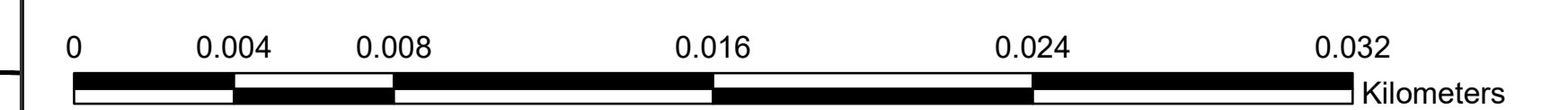

PREPARED BY
KARAIKUDI LOCAL PLANNING AUTHORITY, SIVAGANGA.

DIRECTORATE OF TOWN
& COUNTRY PLANNING-TAMILNADU

DTCP

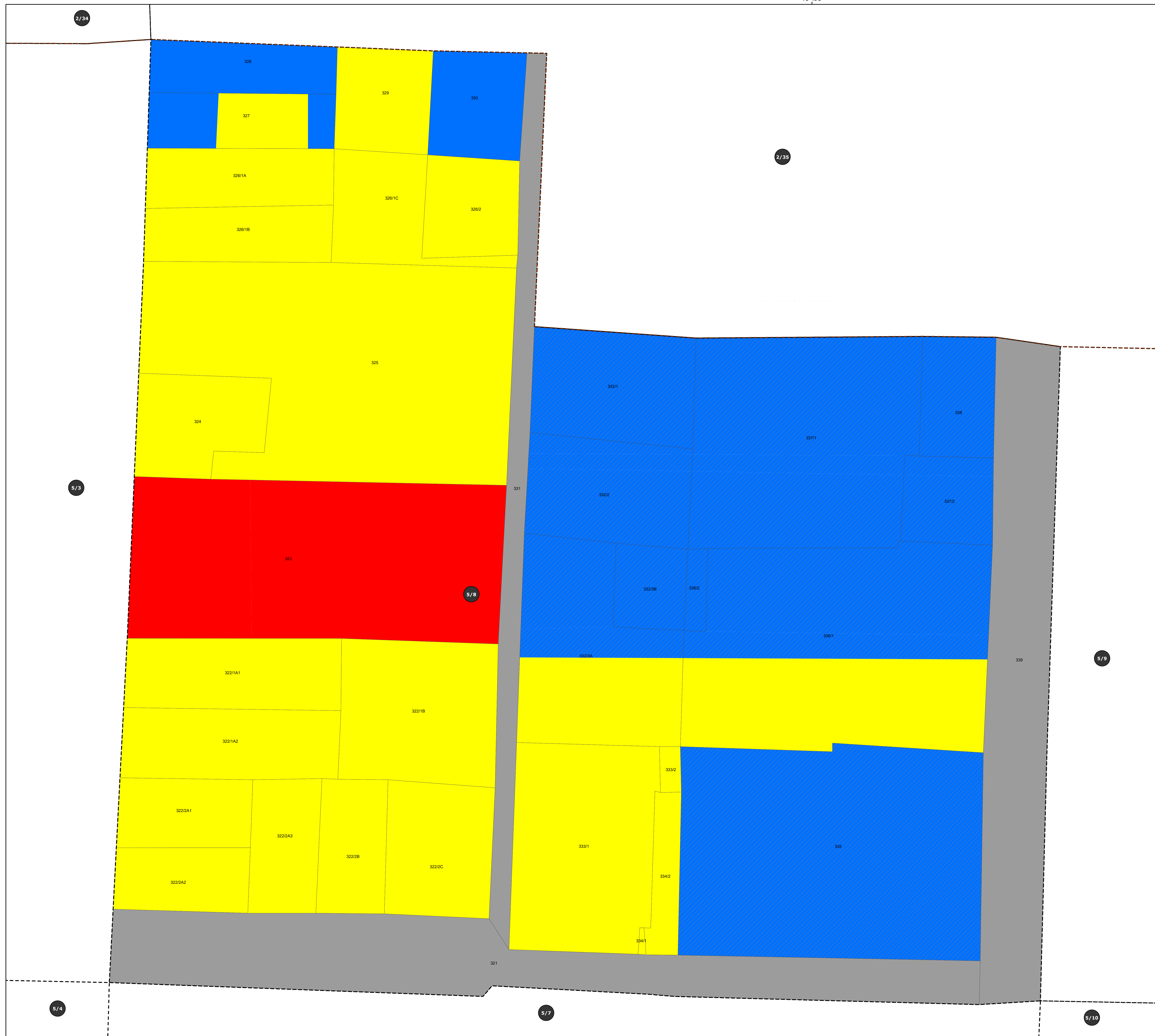

K A R A I K U D I L O C A L P L A N N I N G A R E A

MASTER PLAN

PROPOSED LANDUSE - 2041

WARD 5 / BLOCK 9

KARAIKUDI LPA SIVAGANGA DISTRICT

LEGEND

- LOCAL PLANNING AREA BOUNDARY
- MUNICIPALITY BOUNDARY
- WARD BOUNDARY
- VILLAGE BOUNDARY
- NATIONAL HIGHWAYS
- STATE HIGHWAYS
- RAILWAY LINE
- WATERBODIES

LANDUSE

- | | EXISTING | PROPOSED |
|----------------------------------|----------|----------|
| RESIDENTIAL | | |
| COMMERCIAL | | |
| INDUSTRIAL | | |
| SPECIAL AND HAZARDOUS INDUSTRIES | | |
| INSTITUTIONAL | | |
| TRANSPOTATION | | |
| AGRICULTURE | | |

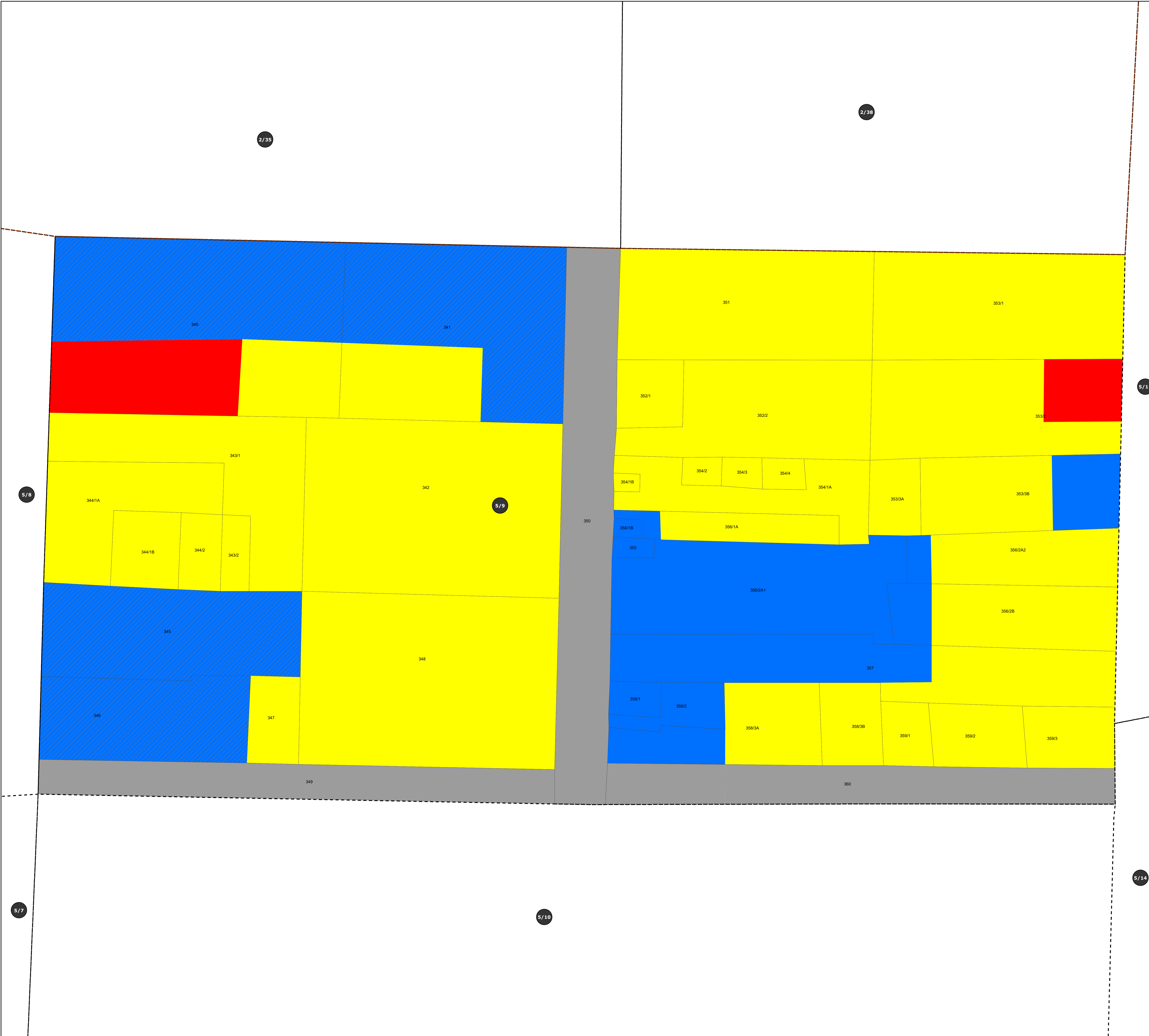

**DEPUTY DIRECTOR OF
DISTRICT TOWN AND COUNTRY PLANNING
SIVAGANGA DISTRICT.**

**DEPUTY DIRECTOR OF
TOWN AND COUNTRY PLANNING
CHENNAI.**

**JOINT DIRECTOR OF
TOWN AND COUNTRY PLANNING
CHENNAI.**

**DIRECTOR OF TOWN AND COUNTRY PLANNING,
CHENNAI.**

**PRINCIPAL SECRETARY TO GOVERNMENT,
HOUSING AND URBAN DEVELOPMENT,
GOVERNMENT OF TAMILNADU.**

1:200



PREPARED BY
KARAIKUDI LOCAL PLANNING AUTHORITY, SIVAGANGA.
DIRECTORATE OF TOWN
& COUNTRY PLANNING-TAMILNADU

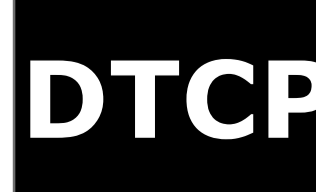

MASTER PLAN

PROPOSED LANDUSE - 2041

WARD 5 / BLOCK 10

KARAIKUDI LPA SIVAGANGA DISTRICT

LEGEND

- LOCAL PLANNING AREA BOUNDARY
- MUNICIPALITY BOUNDARY
- WARD BOUNDARY
- VILLAGE BOUNDARY
- NATIONAL HIGHWAYS
- STATE HIGHWAYS
- RAILWAY LINE
- WATERBODIES

LANDUSE

- | | EXISTING | PROPOSED |
|----------------------------------|----------|----------|
| RESIDENTIAL | | |
| COMMERCIAL | | |
| INDUSTRIAL | | |
| SPECIAL AND HAZARDOUS INDUSTRIES | | |
| INSTITUTIONAL | | |
| TRANSPOTATION | | |
| AGRICULTURE | | |



**DEPUTY DIRECTOR OF
DISTRICT TOWN AND COUNTRY PLANNING
SIVAGANGA DISTRICT.**

DEPUTY DIRECTOR OF TOWN AND COUNTRY PLANNING CHENNAI.	JOINT DIRECTOR OF TOWN AND COUNTRY PLANNING CHENNAI.
--	---

**DIRECTOR OF TOWN AND COUNTRY PLANNING,
CHENNAI.**

**PRINCIPAL SECRETARY TO GOVERNMENT,
HOUSING AND URBAN DEVELOPMENT,
GOVERNMENT OF TAMILNADU.**

1:230

PREPARED BY
KARAIKUDI LOCAL PLANNING AUTHORITY, SIVAGANGA.

**DIRECTORATE OF TOWN
& COUNTRY PLANNING-TAMILNADU**

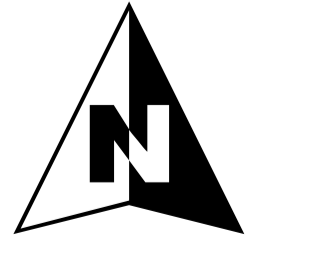

DTCP

MASTER PLAN

PROPOSED LANDUSE - 2041

WARD 5 / BLOCK 11

KARAIKUDI LPA SIVAGANGA DISTRICT

LEGEND

- LOCAL PLANNING AREA BOUNDARY
- MUNICIPALITY BOUNDARY
- WARD BOUNDARY
- VILLAGE BOUNDARY
- NATIONAL HIGHWAYS
- STATE HIGHWAYS
- RAILWAY LINE
- WATERBODIES

LANDUSE

- | | EXISTING | PROPOSED |
|----------------------------------|----------|----------|
| RESIDENTIAL | | |
| COMMERCIAL | | |
| INDUSTRIAL | | |
| SPECIAL AND HAZARDOUS INDUSTRIES | | |
| INSTITUTIONAL | | |
| TRANSPOTATION | | |
| AGRICULTURE | | |

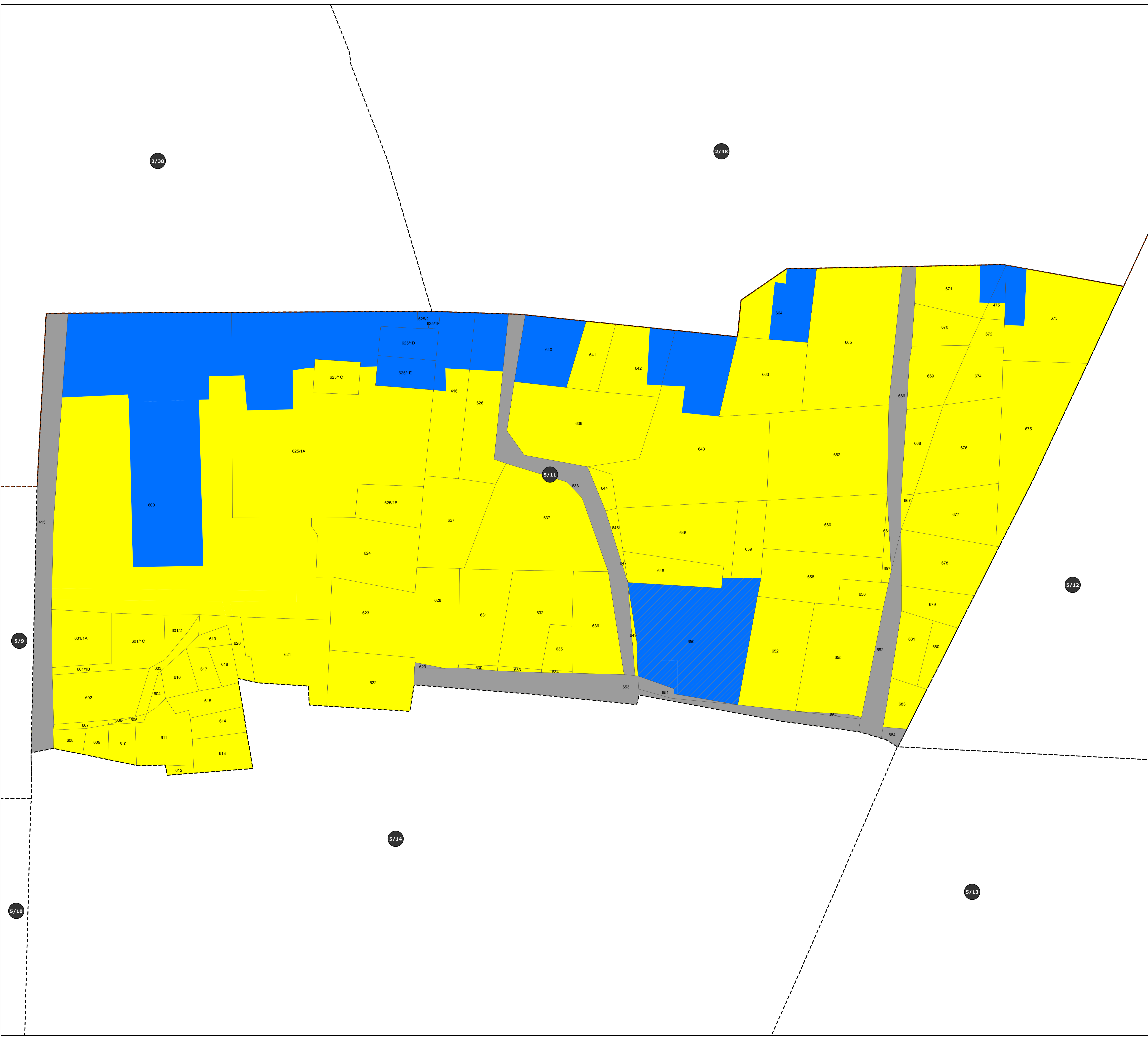

**DEPUTY DIRECTOR OF
DISTRICT TOWN AND COUNTRY PLANNING
SIVAGANGA DISTRICT.**

**DEPUTY DIRECTOR OF
TOWN AND COUNTRY PLANNING
CHENNAI.**

**JOINT DIRECTOR OF
TOWN AND COUNTRY PLANNING
CHENNAI.**

**DIRECTOR OF TOWN AND COUNTRY PLANNING,
CHENNAI.**

**PRINCIPAL SECRETARY TO GOVERNMENT,
HOUSING AND URBAN DEVELOPMENT,
GOVERNMENT OF TAMILNADU.**

1:350

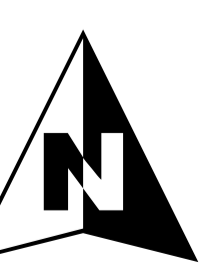
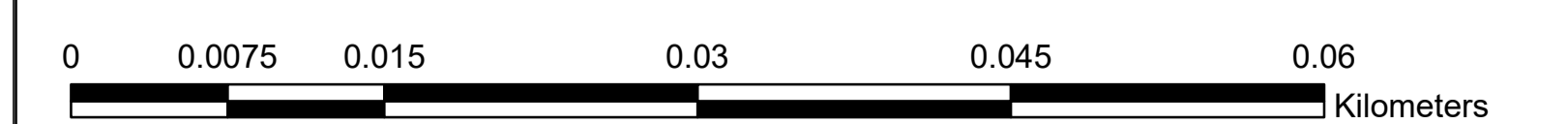

PREPARED BY
KARAIKUDI LOCAL PLANNING AUTHORITY, SIVAGANGA.

**DIRECTORATE OF TOWN
& COUNTRY PLANNING-TAMILNADU**

DTCP

MASTER PLAN

PROPOSED LANDUSE - 2041

WARD 5 / BLOCK 12

KARAIKUDI LPA SIVAGANGA DISTRICT

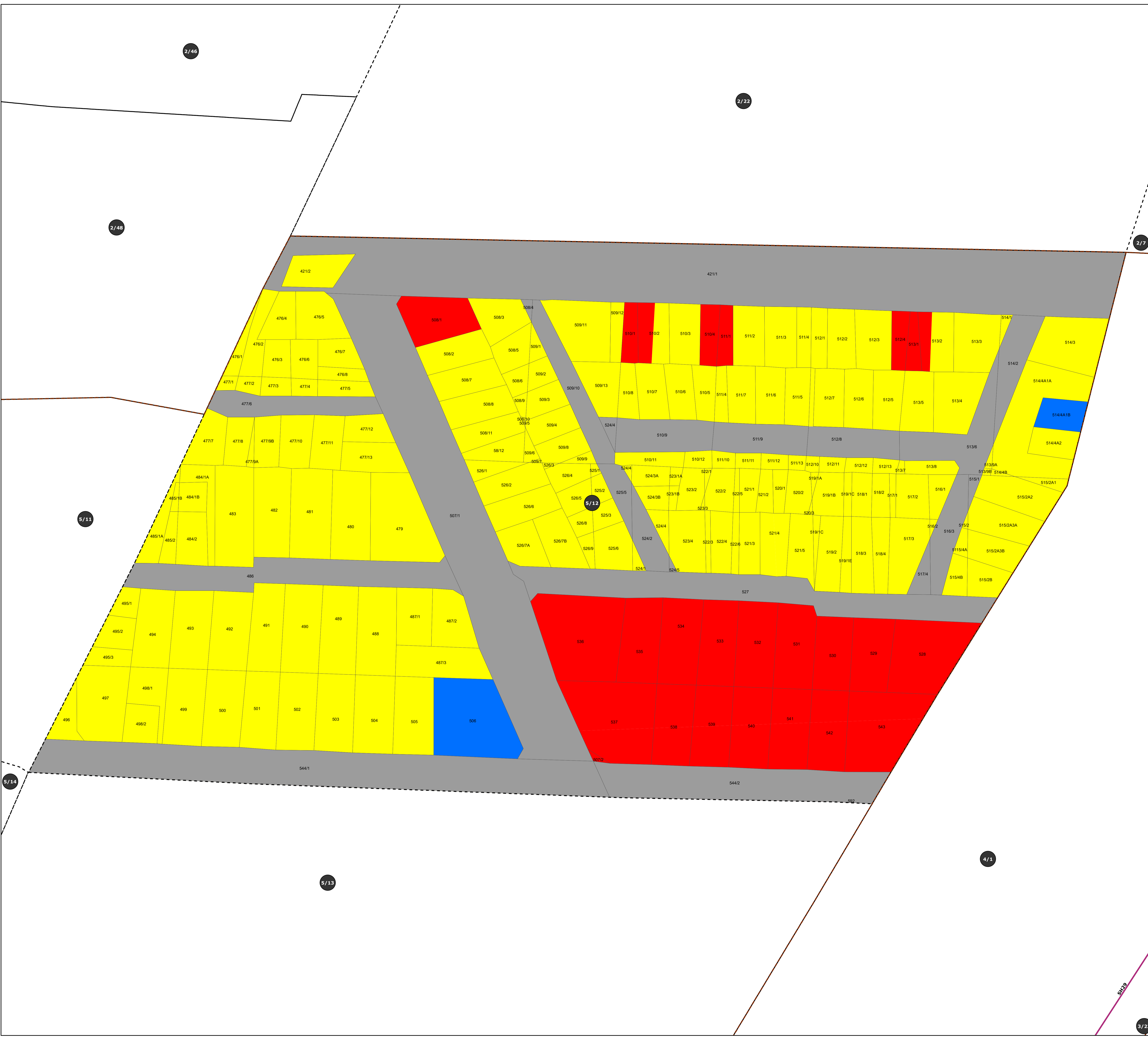

LEGEND

- LOCAL PLANNING AREA BOUNDARY
- MUNICIPALITY BOUNDARY
- WARD BOUNDARY
- VILLAGE BOUNDARY
- NATIONAL HIGHWAYS
- STATE HIGHWAYS
- RAILWAY LINE
- WATERBODIES

LANDUSE

- RESIDENTIAL
- COMMERCIAL
- INDUSTRIAL
- SPECIAL AND HAZARDOUS INDUSTRIES
- INSTITUTIONAL
- TRANSPOTATION
- AGRICULTURE

EXISTING PROPOSED

-
-
-
-
-
-

DEPUTY DIRECTOR OF
DISTRICT TOWN AND COUNTRY PLANNING
SIVAGANGA DISTRICT.

DEPUTY DIRECTOR OF
TOWN AND COUNTRY PLANNING
CHENNAI.

JOINT DIRECTOR OF
TOWN AND COUNTRY PLANNING
CHENNAI.

DIRECTOR OF TOWN AND COUNTRY PLANNING,
CHENNAI.

PRINCIPAL SECRETARY TO GOVERNMENT,
HOUSING AND URBAN DEVELOPMENT,
GOVERNMENT OF TAMILNADU.

1:450

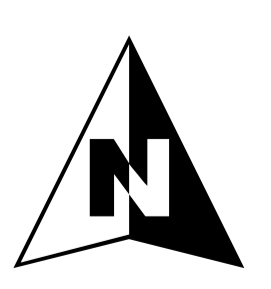
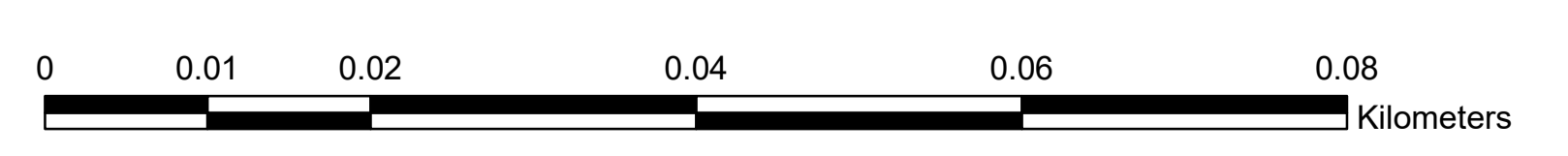

PREPARED BY
KARAIKUDI LOCAL PLANNING AUTHORITY, SIVAGANGA.

DIRECTORATE OF TOWN
& COUNTRY PLANNING-TAMILNADU

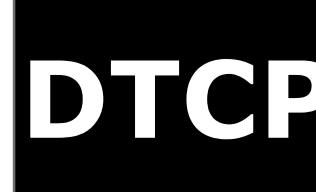

MASTER PLAN

PROPOSED LANDUSE - 2041

WARD 5 / BLOCK 13

KARAIKUDI LPA SIVAGANGA DISTRICT

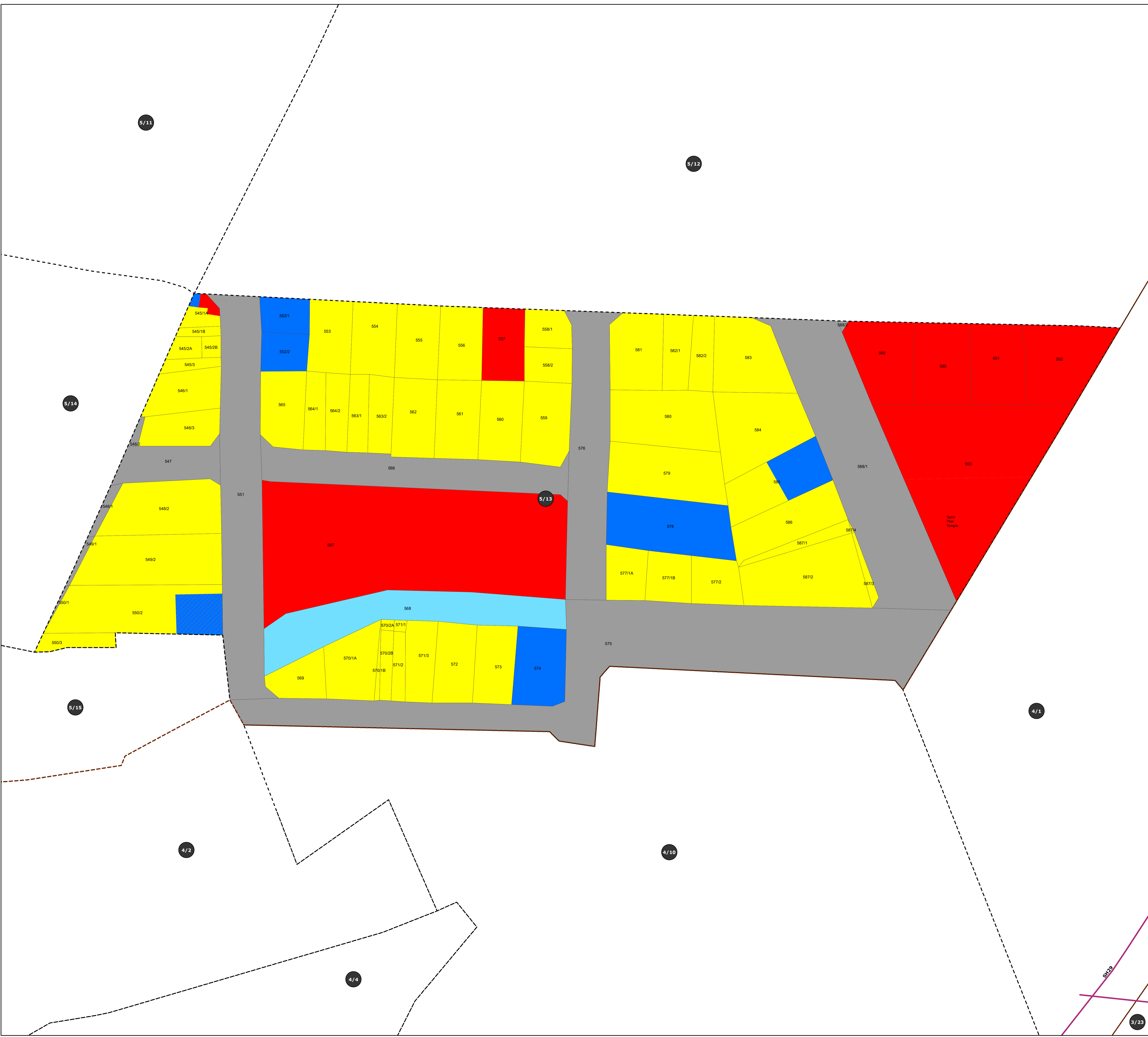

LEGEND

- LOCAL PLANNING AREA BOUNDARY
- MUNICIPALITY BOUNDARY
- WARD BOUNDARY
- VILLAGE BOUNDARY
- NATIONAL HIGHWAYS
- STATE HIGHWAYS
- RAILWAY LINE
- WATERBODIES

LANDUSE

- | | EXISTING | PROPOSED |
|----------------------------------|----------|----------|
| RESIDENTIAL | | |
| COMMERCIAL | | |
| INDUSTRIAL | | |
| SPECIAL AND HAZARDOUS INDUSTRIES | | |
| INSTITUTIONAL | | |
| TRANSPOTATION | | |
| AGRICULTURE | | |

DEPUTY DIRECTOR OF
DISTRICT TOWN AND COUNTRY PLANNING
SIVAGANGA DISTRICT.

DEPUTY DIRECTOR OF
TOWN AND COUNTRY PLANNING
CHENNAI.

JOINT DIRECTOR OF
TOWN AND COUNTRY PLANNING
CHENNAI.

DIRECTOR OF TOWN AND COUNTRY PLANNING,
CHENNAI.

PRINCIPAL SECRETARY TO GOVERNMENT,
HOUSING AND URBAN DEVELOPMENT,
GOVERNMENT OF TAMILNADU.

1:410

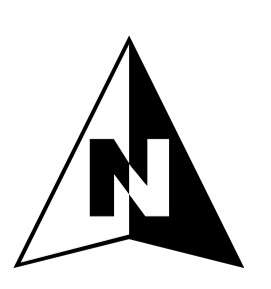
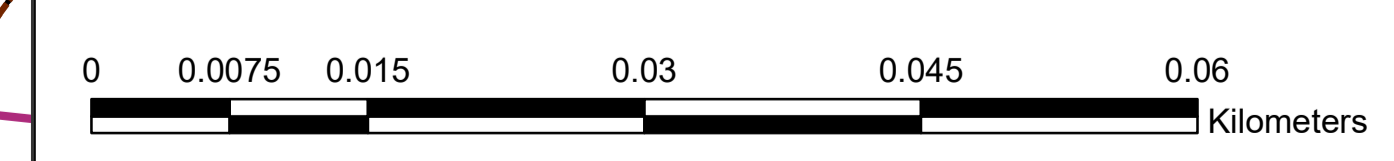

PREPARED BY
KARAIKUDI LOCAL PLANNING AUTHORITY, SIVAGANGA.

DIRECTORATE OF TOWN
& COUNTRY PLANNING-TAMILNADU



K A R A I K U D I L O C A L P L A N N I N G A R E A

MASTER PLAN









PROPOSED LANDUSE - 2041

WARD 5 / BLOCK 14















KARAIKUDI LPA

SIVAGANGA DISTRICT















LEGEND

- LOCAL PLANNING AREA BOUNDARY 
- MUNICIPALITY BOUNDARY 
- WARD BOUNDARY 
- VILLAGE BOUNDARY 
- NATIONAL HIGHWAYS 
- STATE HIGHWAYS 
- RAILWAY LINE 
- WATERBODIES 

LANDUSE

- RESIDENTIAL  
- COMMERCIAL  
- INDUSTRIAL  
- SPECIAL AND HAZARDOUS INDUSTRIES  
- INSTITUTIONAL  
- TRANSPOTATION  
- AGRICULTURE  

EXISTING PROPOSED

-  
-  
-  
-  
-  
-  
-  

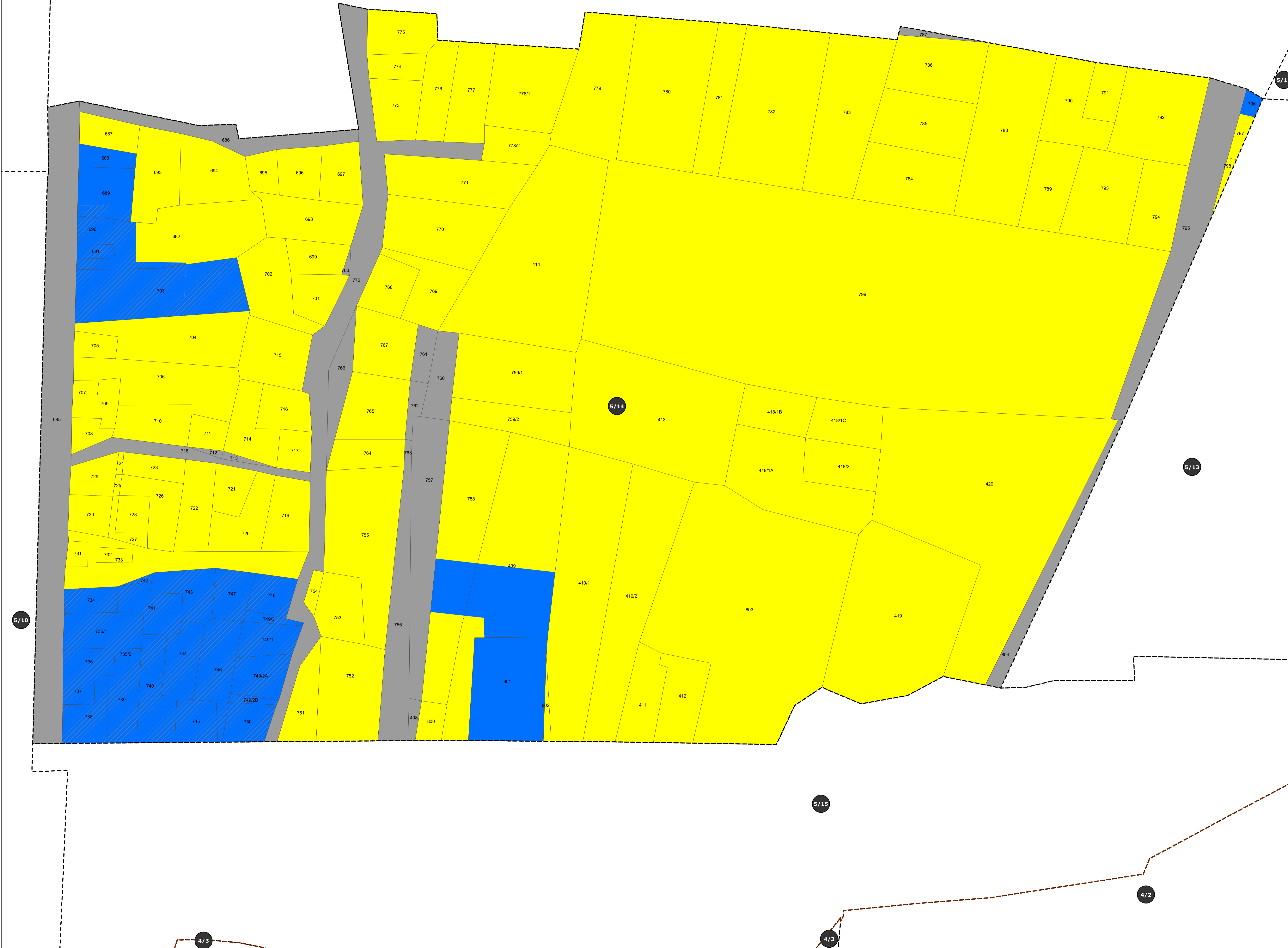

DEPUTY DIRECTOR OF DISTRICT TOWN AND COUNTRY PLANNING SIVAGANGA DISTRICT.

DEPUTY DIRECTOR OF TOWN AND COUNTRY PLANNING CHENNAI. JOINT DIRECTOR OF TOWN AND COUNTRY PLANNING CHENNAI.

DIRECTOR OF TOWN AND COUNTRY PLANNING, CHENNAI.

PRINCIPAL SECRETARY TO GOVERNMENT, HOUSING AND URBAN DEVELOPMENT, GOVERNMENT OF TAMILNADU.

1:280
 0 0.005 0.01 0.02 0.03 0.04 Kilometers

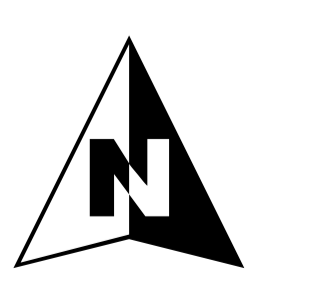

PREPARED BY
 KARAIKUDI LOCAL PLANNING AUTHORITY, SIVAGANGA.
 DIRECTORATE OF TOWN & COUNTRY PLANNING-TAMILNADU

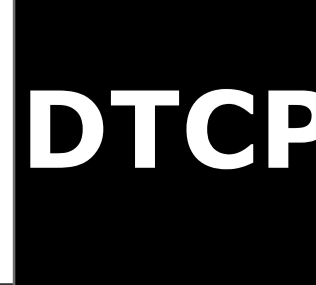

MASTER PLAN

PROPOSED LANDUSE - 2041

WARD 5 / BLOCK 15

KARAIKUDI LPA SIVAGANGA DISTRICT

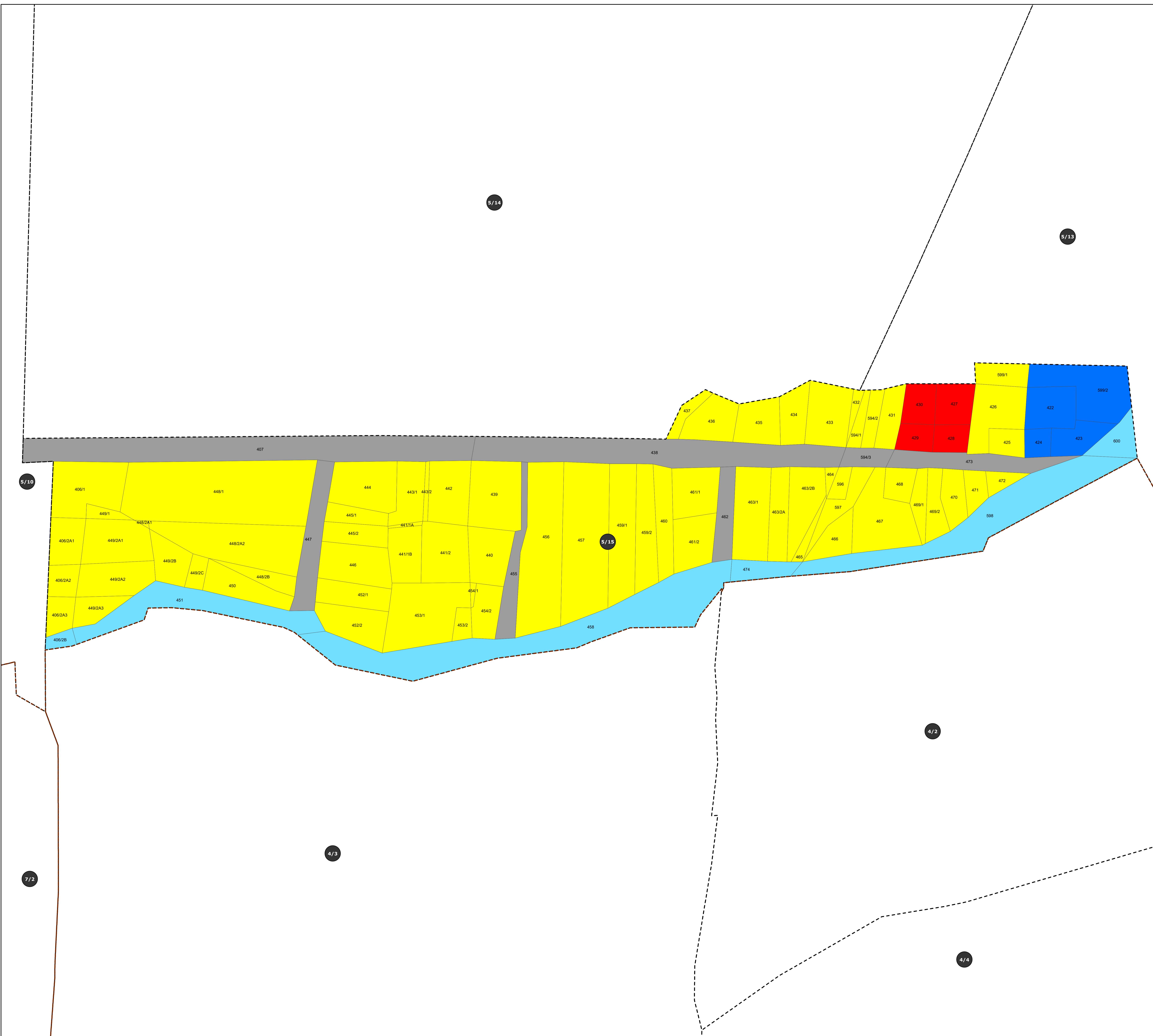

LEGEND

- LOCAL PLANNING AREA BOUNDARY
- MUNICIPALITY BOUNDARY
- WARD BOUNDARY
- VILLAGE BOUNDARY
- NATIONAL HIGHWAYS
- STATE HIGHWAYS
- RAILWAY LINE
- WATERBODIES

LANDUSE

- | | EXISTING | PROPOSED |
|----------------------------------|----------|----------|
| RESIDENTIAL | | |
| COMMERCIAL | | |
| INDUSTRIAL | | |
| SPECIAL AND HAZARDOUS INDUSTRIES | | |
| INSTITUTIONAL | | |
| TRANSPOTATION | | |
| AGRICULTURE | | |

DEPUTY DIRECTOR OF
DISTRICT TOWN AND COUNTRY PLANNING
SIVAGANGA DISTRICT.

DEPUTY DIRECTOR OF
TOWN AND COUNTRY PLANNING
CHENNAI.

JOINT DIRECTOR OF
TOWN AND COUNTRY PLANNING
CHENNAI.

DIRECTOR OF TOWN AND COUNTRY PLANNING,
CHENNAI.

PRINCIPAL SECRETARY TO GOVERNMENT,
HOUSING AND URBAN DEVELOPMENT,
GOVERNMENT OF TAMILNADU.

1:290

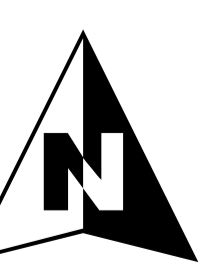
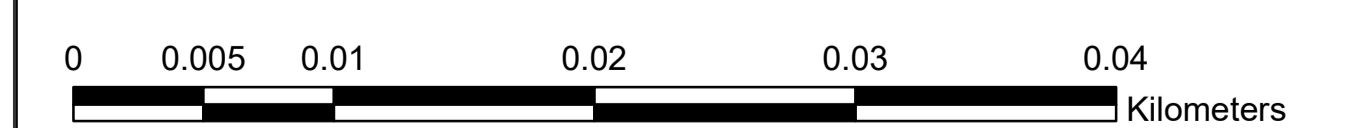

PREPARED BY
KARAIKUDI LOCAL PLANNING AUTHORITY, SIVAGANGA.

DIRECTORATE OF TOWN
& COUNTRY PLANNING-TAMILNADU

DTCP